



NOTES



- Drawings for sketch purposes only and not for construction.
- Drawing based on AMU Surveys Ltd

 EXISTING WALLS

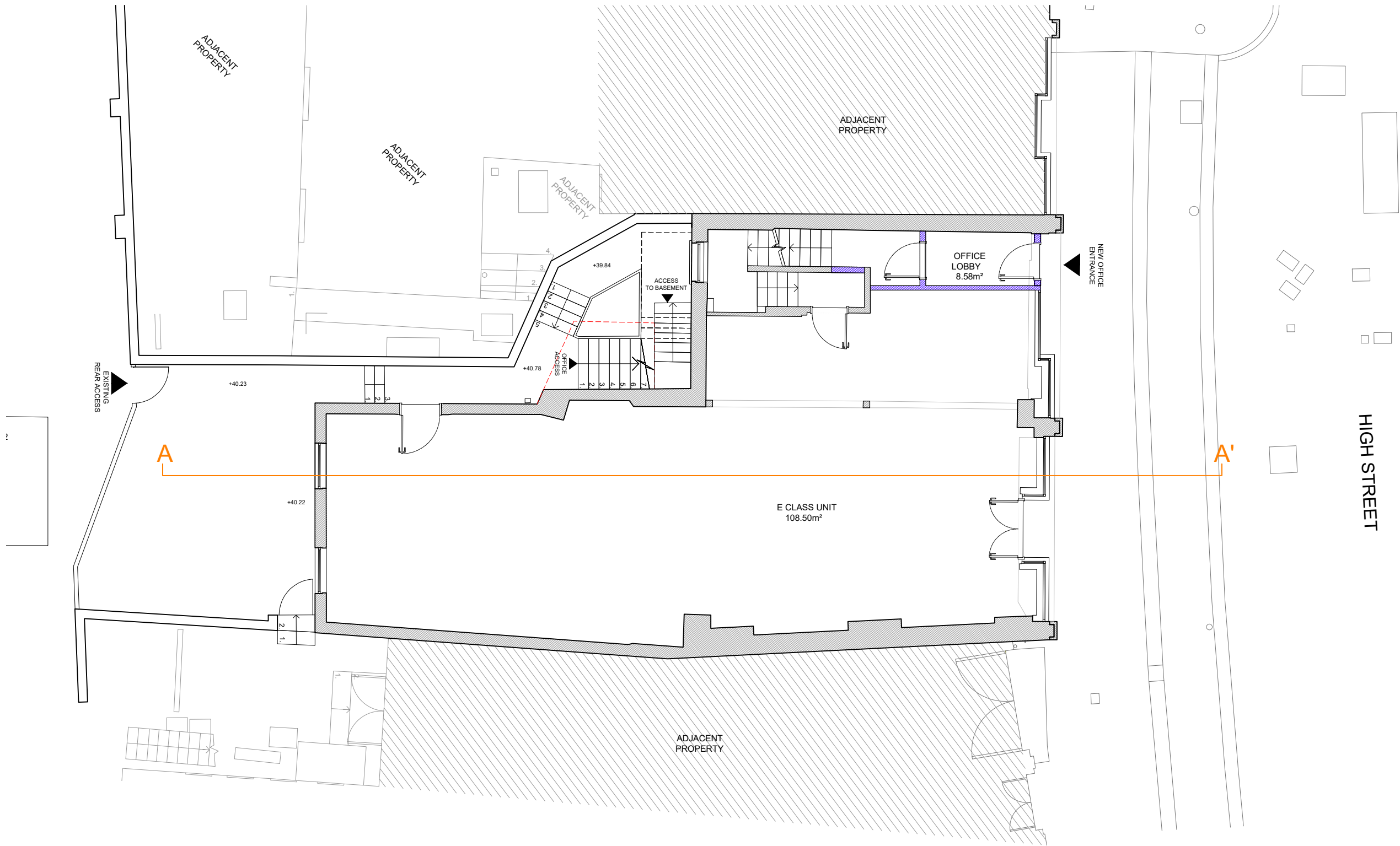
 NEW WALLS



This drawing is copyright
USL Architects.

	Ground floor 7 Progress Business Centre Whittle Parkway Burnham SL1 6DQ England usl@uslarchitects.co.uk	Job No.	Job	Drawing	Drawing No.	Revision		 PAPER SIZE: A3 SCALE 1:100
	2020/ HSU	25-26 HIGH STREET Uxbridge London UB8 1JN	PROPOSED GROUND FLOOR	HSU/PL/101				
	Date			Dwn	Chk			
	31/01/2022			CK	BK			