

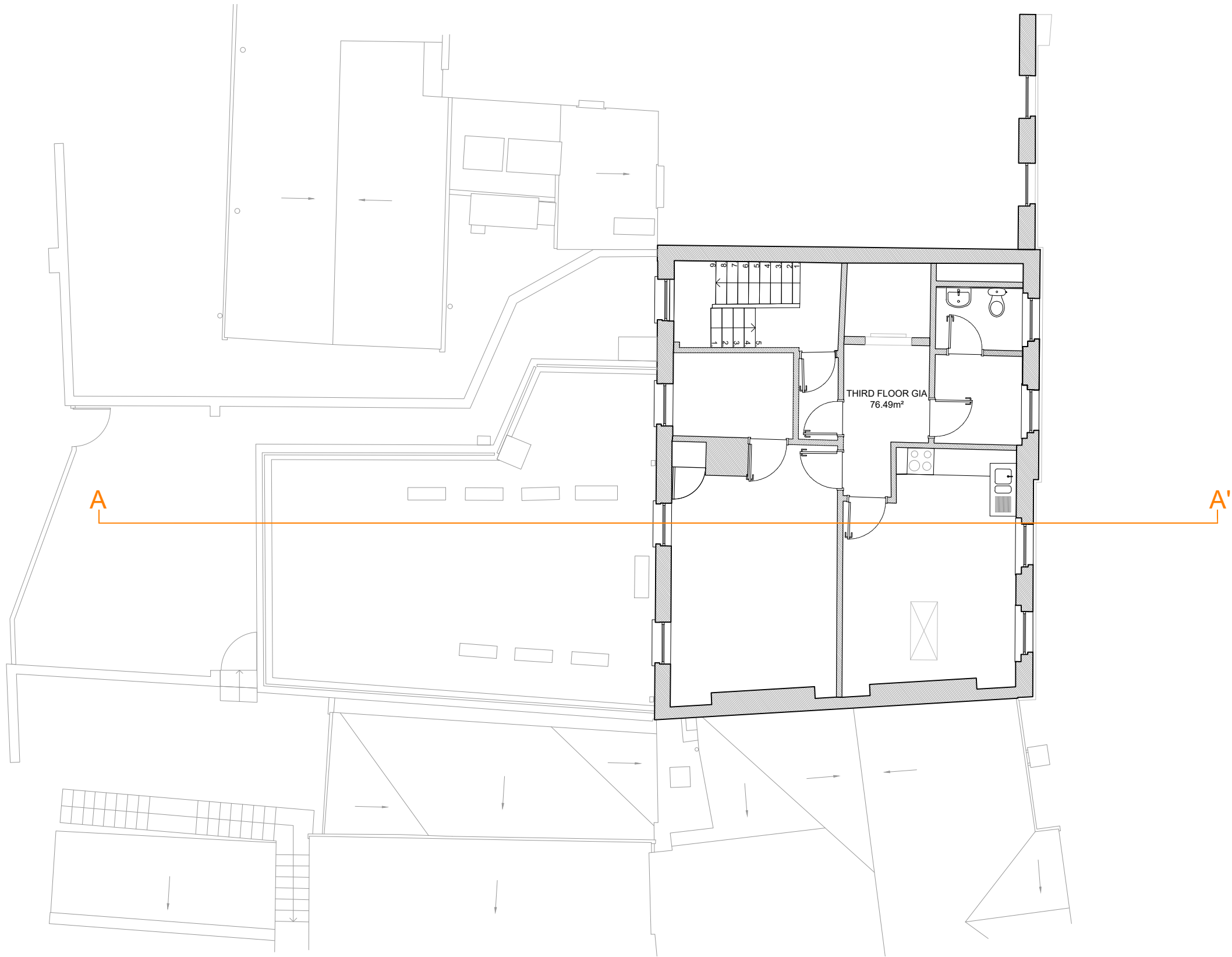



NOTES

- Drawings for sketch purposes only and not for construction.
- Drawing based on AMU Surveys Ltd



This drawing is copyright
USL Architects.

	Ground floor 7 Progress Business Centre Whittle Parkway Burnham SL1 6DQ England usl@uslarchitects.co.uk		Job No.	Job	Drawing	Drawing No.		Revision		 PAPER SIZE: A3 SCALE 1:100
	2020/ HSU		25-26 HIGH STREET Uxbridge London UB8 1JN	EXISTING AND PROPOSED THIRD FLOOR	HSU/EX/104					
	Date									
	04/02/2022									
						Dwn	Chk			
						CK	BK			