

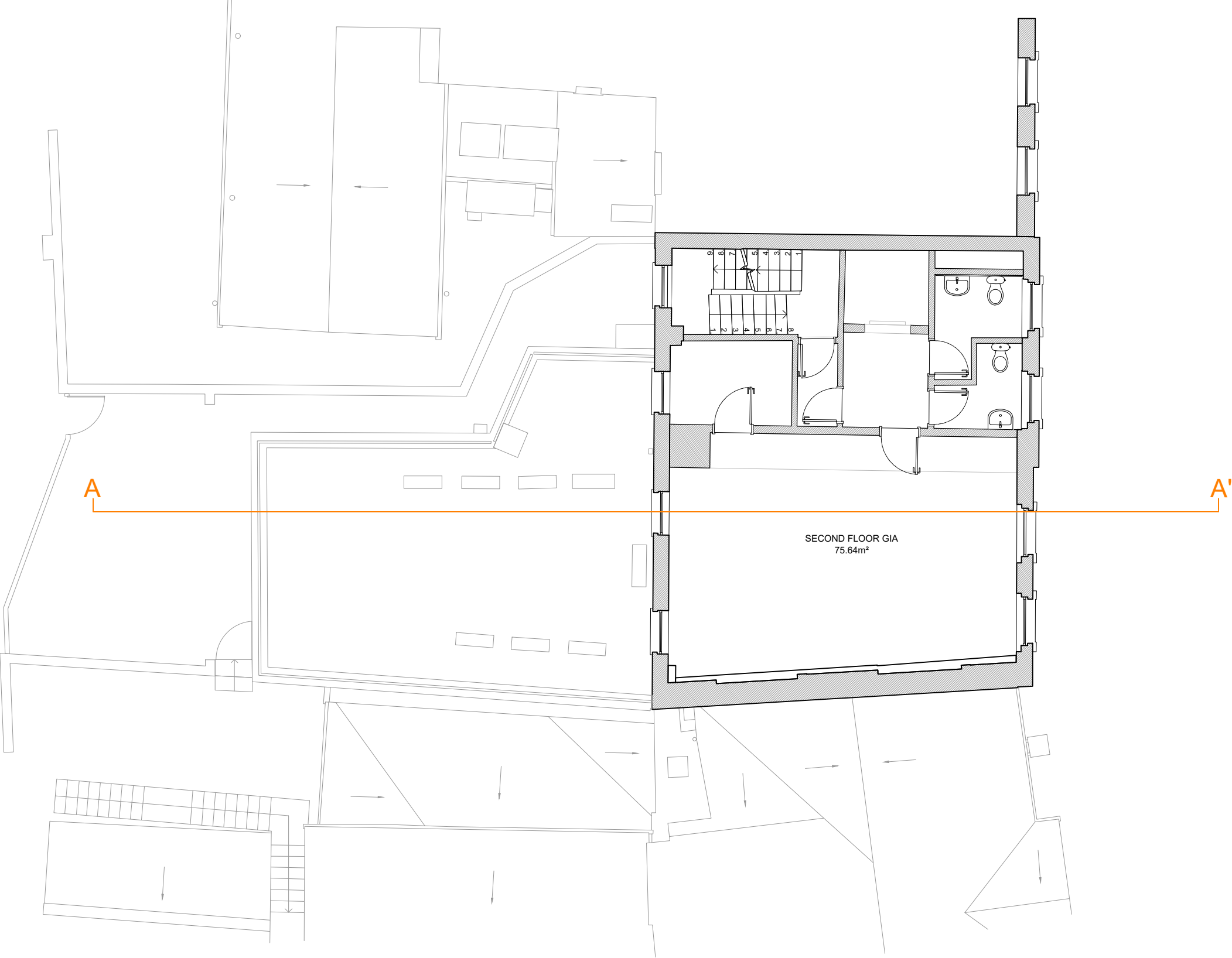



NOTES

- Drawings for sketch purposes only and not for construction.
- Drawing based on AMU Surveys Ltd



This drawing is copyright
USL Architects.

 <div>Ground floor 7 Progress Business Centre Whittle Parkway Burnham SL1 6DQ England usl@uslarchitects.co.uk</div>	Job No.	Job	Drawing	Drawing No.		Revision		 <div>PAPER SIZE: A3 SCALE 1:100</div>
	2020/ HSU	25-26 HIGH STREET Uxbridge London UB8 1JN	EXISTING AND PROPOSED SECOND FLOOR	HSU/EX/103				
	Date			Dwn	Chk			
	04/02/2022			CK	BK			