

NOTES

- Drawings for sketch purposes only and not for construction.
- Drawing based on AMU Surveys Ltd

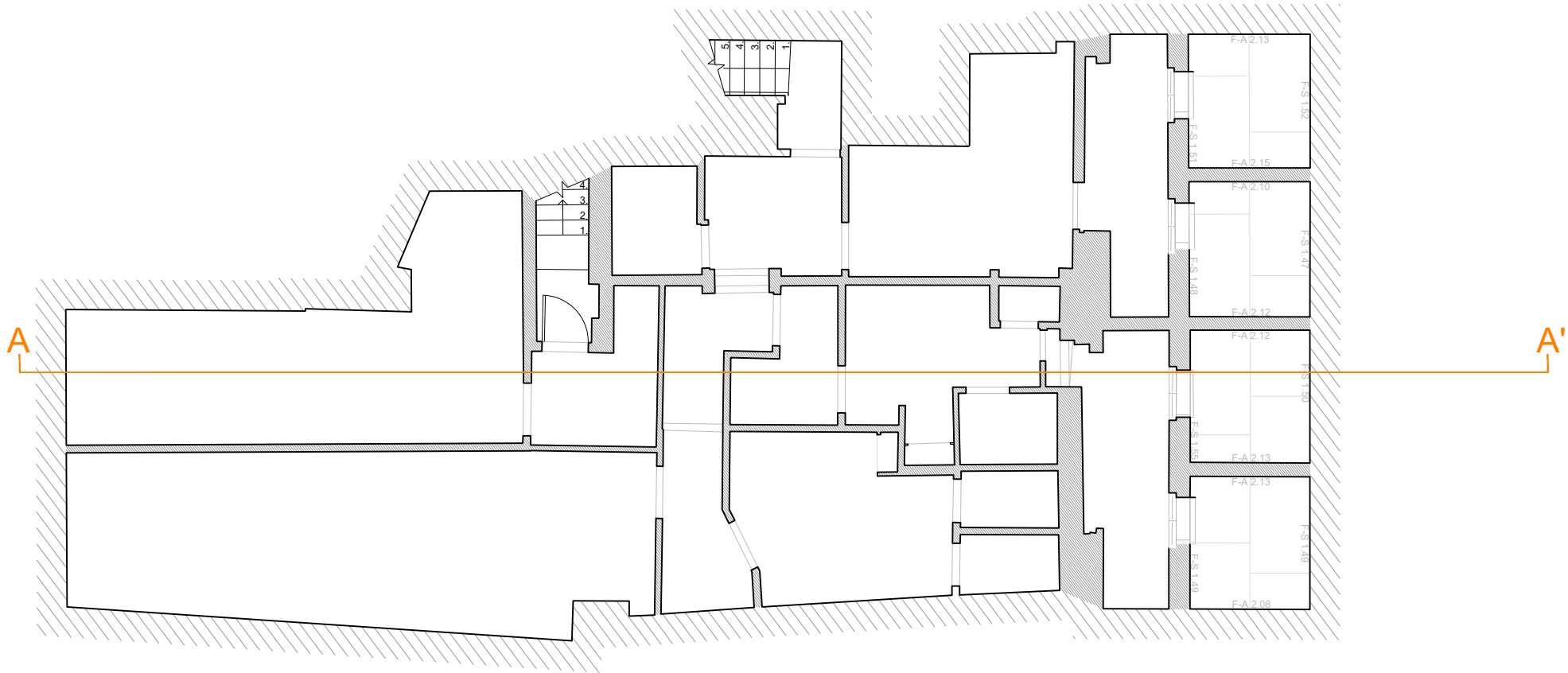

This drawing is copyright
USL Architects.



Ground floor
7 Progress Business Centre
Whittle Parkway
Burnham SL1 6DQ
England
usl@uslarchitects.co.uk

| Job No. |
|------------|
| 2020/ HSU |
| Date |
| 04/02/2022 |

| Job |
|---|
| 25-26 HIGH STREET Uxbridge London UB8 1JN |

| Drawing |
|--|
| EXISTING AND PROPOSED BASEMENT PLAN |

| Drawing No. | |
|-------------|-----|
| HSU/EX/100 | |
| Dwn | Chk |
| CK | BK |

| Revision |
|----------|
| |

