

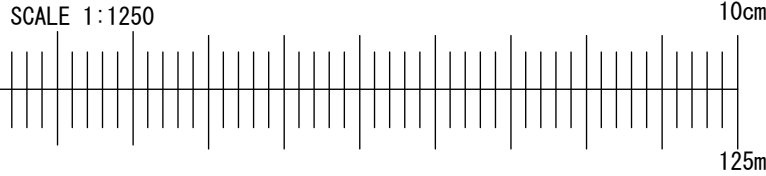

Produced on 05 October 2024 from the Ordnance Survey National Geographic Database and incorporating surveyed revision available at this date.
This map shows the area bounded by 505706 179190, 505848 179190, 505848 179332, 505706 179332, 505706 179190
Crown copyright and database rights 2024 OS 100054135. Supplied by copla ltd trading as UKPlanningMaps.com a licensed Ordnance Survey partner (OS 100054135).
Data licence expires 05 October 2025. Unique plan reference: v2f/1158456/1557501

LOCATION PLAN



EXISTING BLOCK PLAN



PROPOSED BLOCK PLAN

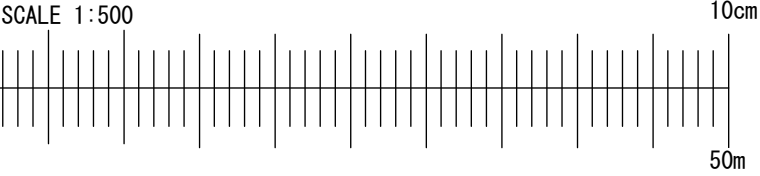

Application for Certificate of Lawfulness (Proposed Use).
Town and Country Planning Act 1990.
This drawing is for planning application only.
This drawing is © EnGage Reliance Ltd 2018-2024 Copyright.
Plans, drawings and material submitted to the council are protected by the Copyright Acts (Section 47, 1988 Act).
You may only use material which is downloaded or printed for consultation purposes.
Further copies must not be made without prior permission of the copyright owner.

| | | | | | | |
|-----------------|--|--------------------------|--------------------|--|----------------|--|
| Stage: Planning | Job Title: Outbuilding to be used as gym and storage | Job Number: 1MR | Drawing Number: 01 | | | |
| | Client: Zenoviy Tsyutsmats | Scale: As indicated @ A3 | Revision Suffix: | | | |
| | Site Address: 1 Mill Rd, West Drayton UB7 7EQ | Date: 21/10/2024 | Drawn By: MT | | Checked By: AA | |

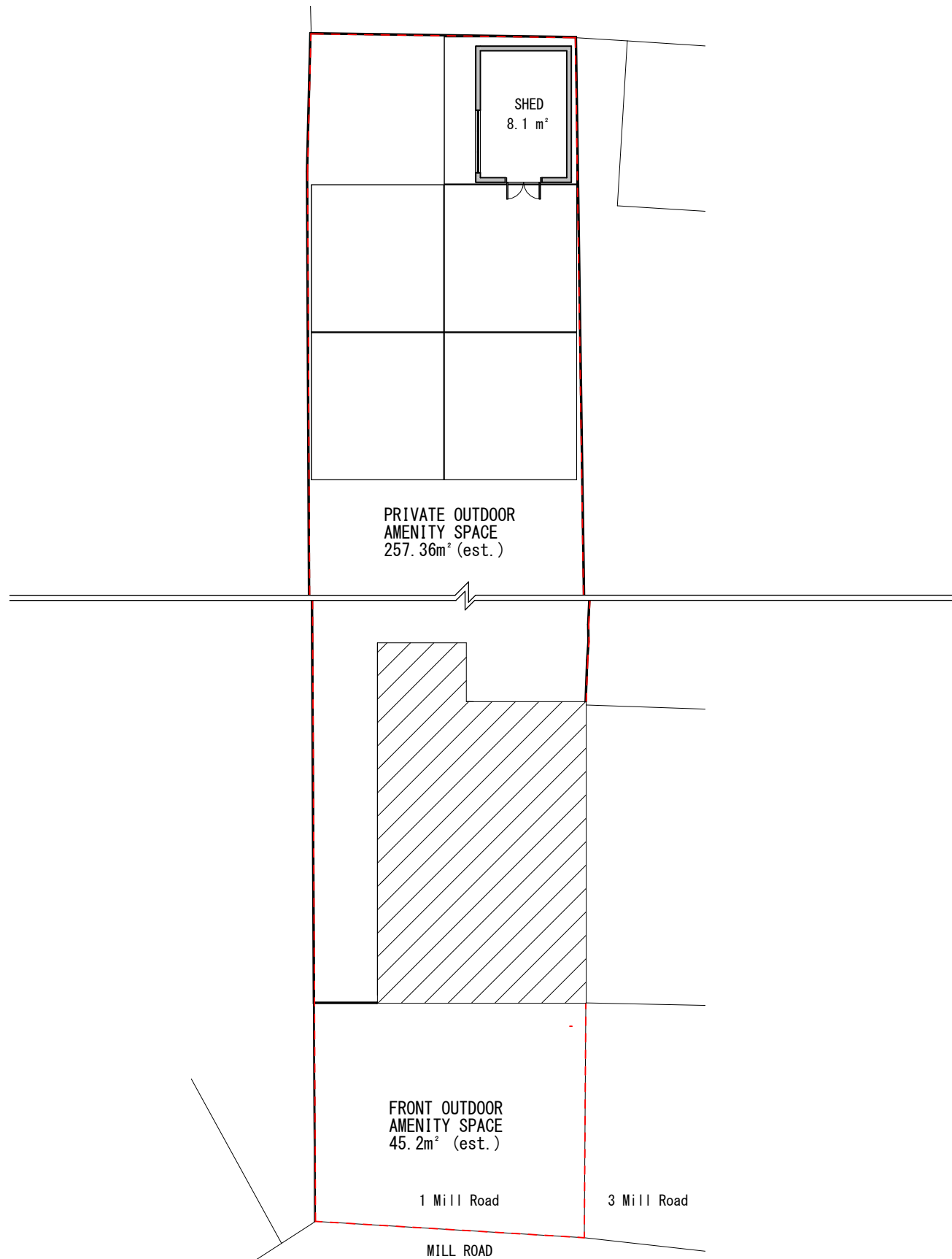

EXISTING BLOCK PLAN

SCALE 1:150

10cm

15m

Application for Certificate of Lawfulness (Proposed Use).
Town and Country Planning Act 1990.
This drawing is for planning application only.
This drawing is © EnGage Reliance Ltd 2018-2024 Copyright.
Plans, drawings and material submitted to the council are protected by the Copyright Acts (Section 47, 1988 Act).
You may only use material which is downloaded or printed for consultation purposes.
Further copies must not be made without prior permission of the copyright owner.

| | | | | | | |
|-----------------------------------|--|---------------------|--------------------|--|----------------|--|
| Stage: Planning | Job Title: Outbuilding to be used as gym and storage | Job Number: 1MR | Drawing Number: 02 | | | |
| | Client: Zenoviy Tsyutsmats | Scale: 1 : 150 @ A3 | Revision Suffix: | | | |
| Drawing Title: Existing Site Plan | Site Address: 1 Mill Rd, West Drayton UB7 7EQ | Date: 21/10/2024 | Drawn By: MT | | Checked By: AA | |
| | | | | | | |

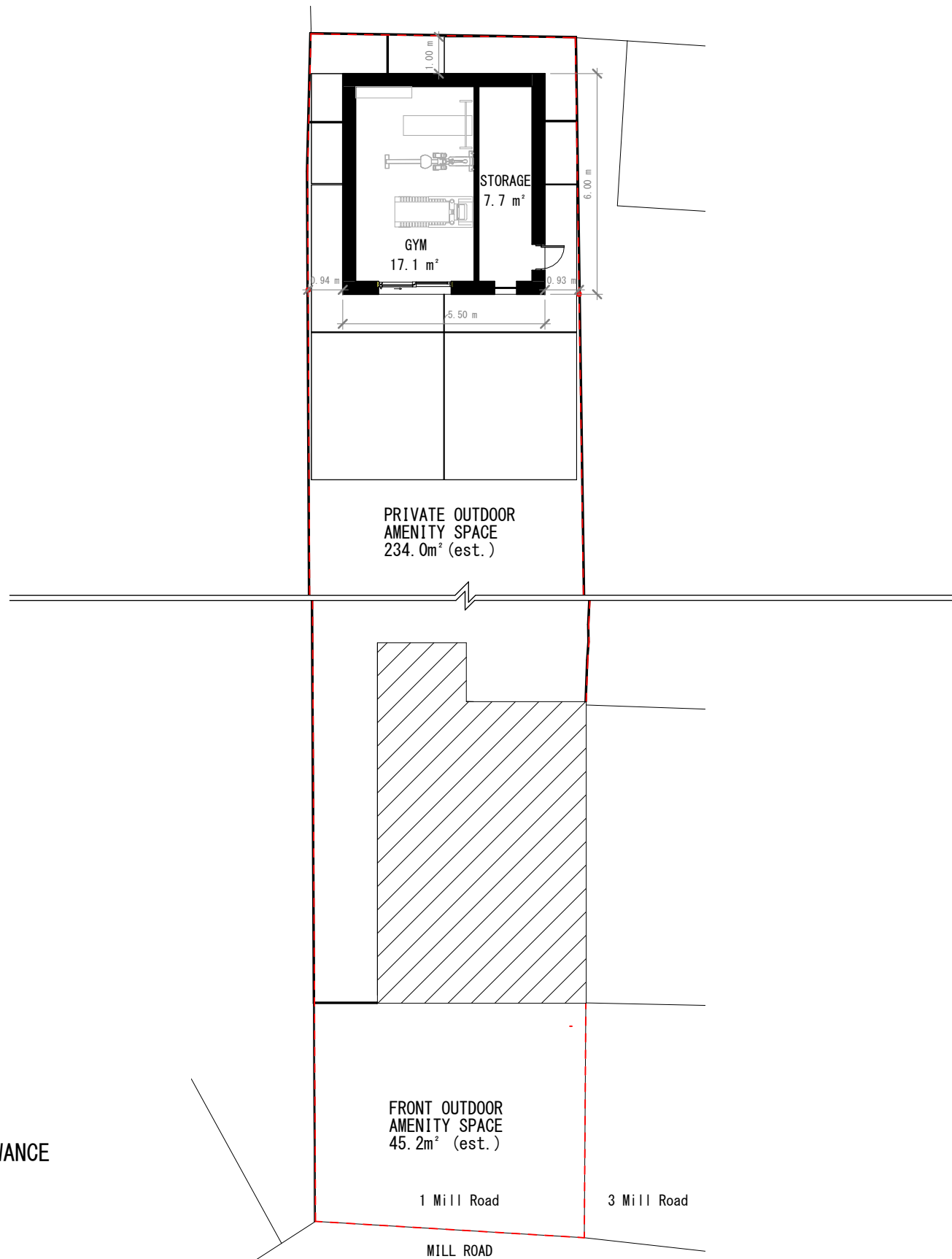

GPDO – AREA CALCULATION

ORIGINAL CURTILAGE: 302.56m²
PROPOSED OUTBUILDING DEVELOPMENT: 33.0m²
 $33.0 / 302.56 = 10.9\% < 50\%$ PERMITTED DEVELOPMENT ALLOWANCE

Application for Certificate of Lawfulness (Proposed Use).
Town and Country Planning Act 1990.
This drawing is for planning application only.
This drawing is © EnGage Reliance Ltd 2018-2024 Copyright.
Plans, drawings and material submitted to the council are protected by the Copyright Acts (Section 47, 1988 Act).
You may only use material which is downloaded or printed for consultation purposes.
Further copies must not be made without prior permission of the copyright owner.

PROPOSED BLOCK PLAN

SCALE 1:150

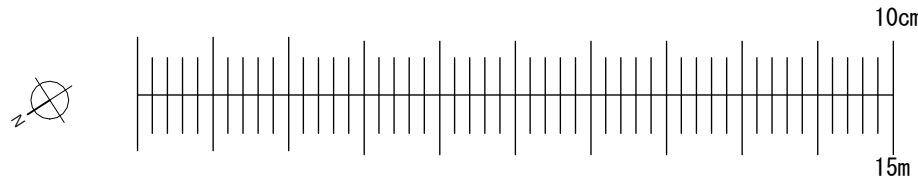

| | | | | | | |
|-----------------------------------|--|---------------------|--------------------|--|----------------|--|
| Stage: Planning | Job Title: Outbuilding to be used as gym and storage | Job Number: 1MR | Drawing Number: 03 | | | |
| | Client: Zenoviy Tsyutsmats | Scale: 1 : 150 @ A3 | Revision Suffix: | | | |
| Drawing Title: Proposed Site Plan | Site Address: 1 Mill Rd, West Drayton UB7 7EQ | Date: 21/10/2024 | Drawn By: MT | | Checked By: AA | |
| | | | | | | |

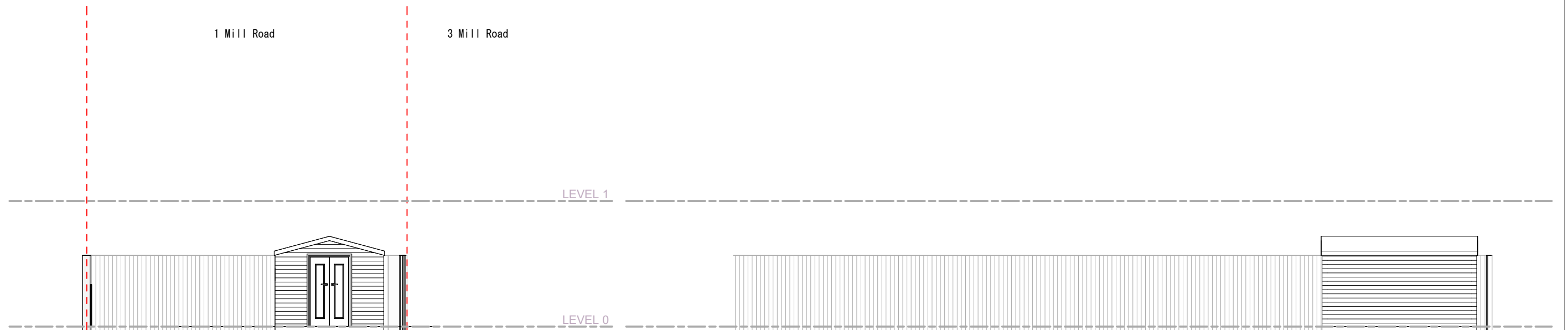

EXISTING FRONT ELEVATION

EXISTING SOUTH-WESTERN ELEVATION

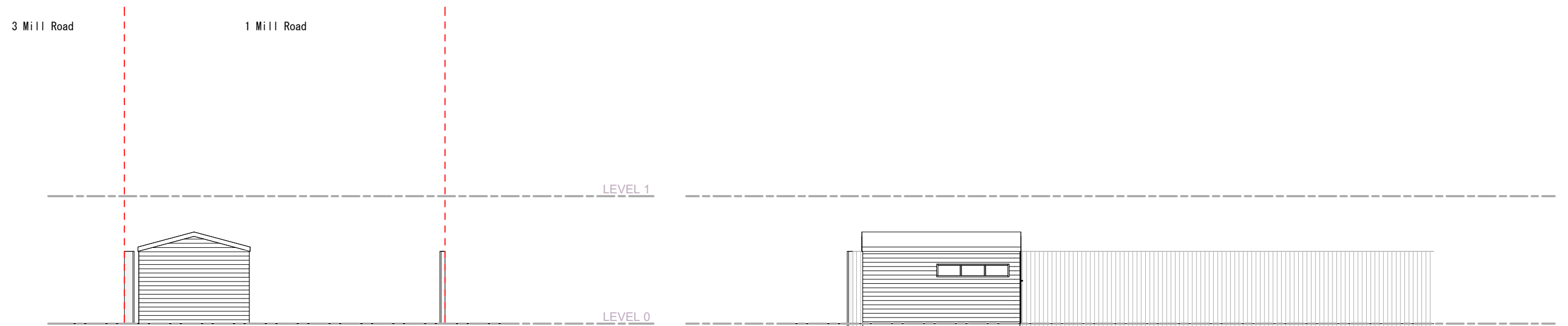

EXISTING REAR ELEVATION

EXISTING NORTH-EASTERN ELEVATION

Application for Certificate of Lawfulness (Proposed Use).
Town and Country Planning Act 1990.
This drawing is for planning application only.
This drawing is © EnGage Reliance Ltd 2018-2024 Copyright.
Plans, drawings and material submitted to the council are protected by the Copyright Acts (Section 47, 1988 Act).
You may only use material which is downloaded or printed for consultation purposes.
Further copies must not be made without prior permission of the copyright owner.

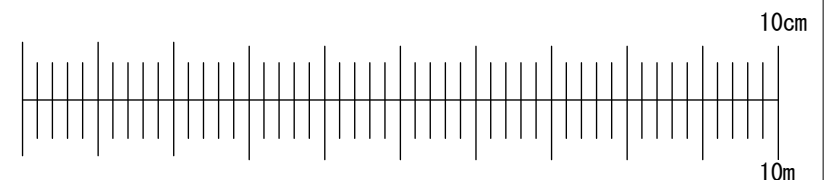

| | | | | | | |
|------------------------------------|--|---------------------|--------------------|--|----------------|--|
| Stage: Planning | Job Title: Outbuilding to be used as gym and storage | Job Number: 1MR | Drawing Number: 04 | | | |
| | Client: Zenoviy Tsyutsmats | Scale: 1 : 100 @ A3 | Revision Suffix: | | | |
| | | | | | | |
| Drawing Title: Existing Elevations | Site Address: 1 Mill Rd, West Drayton UB7 7EQ | Date: 21/10/2024 | Drawn By: MT | | Checked By: AA | |
| | | | | | | |

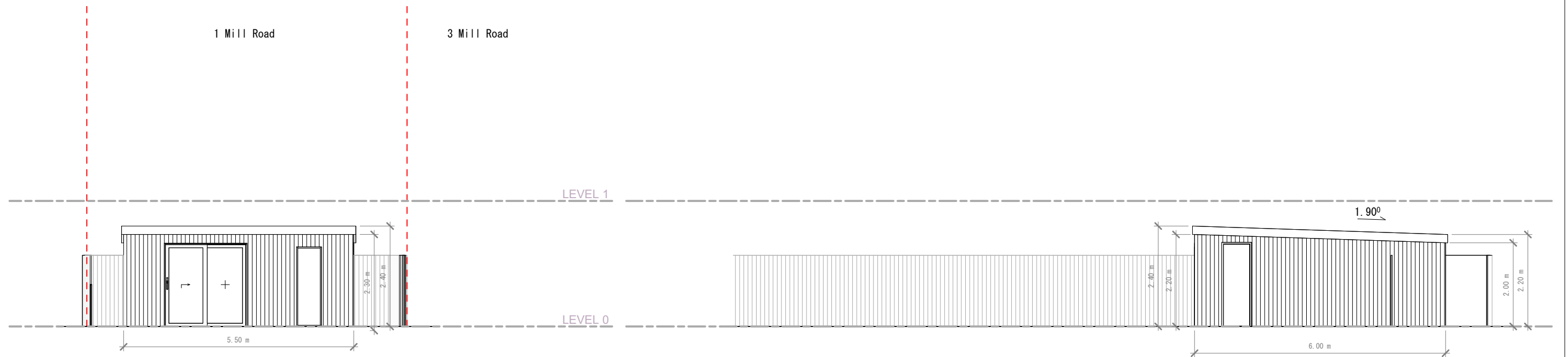

PROPOSED FRONT ELEVATION

PROPOSED SOUTH-WESTERN ELEVATION

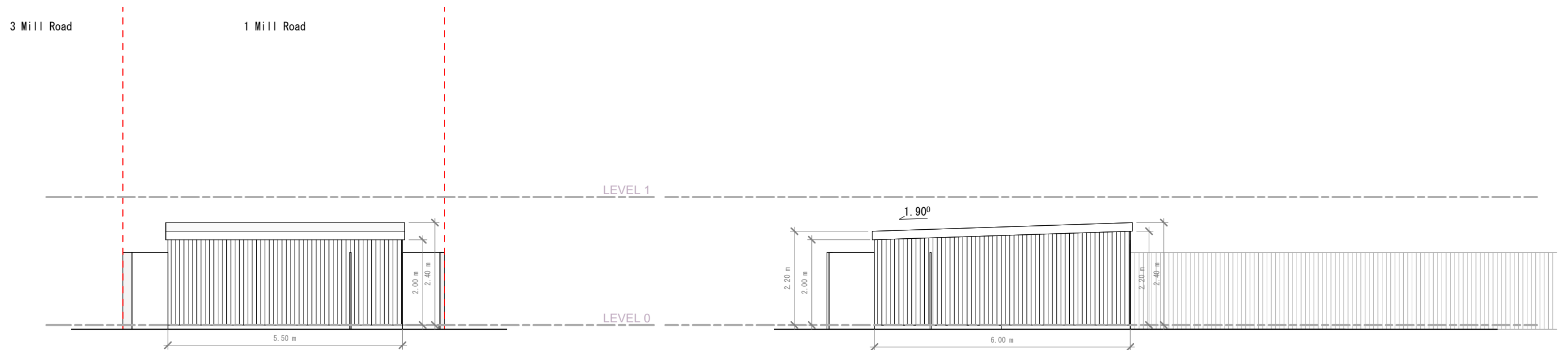

PROPOSED REAR ELEVATION

PROPOSED NORTH-EASTERN ELEVATION

Application for Certificate of Lawfulness (Proposed Use).
Town and Country Planning Act 1990.
This drawing is for planning application only.
This drawing is © EnGage Reliance Ltd 2018-2024 Copyright.
Plans, drawings and material submitted to the council are protected by the Copyright Acts (Section 47, 1988 Act).
You may only use material which is downloaded or printed for consultation purposes.
Further copies must not be made without prior permission of the copyright owner.

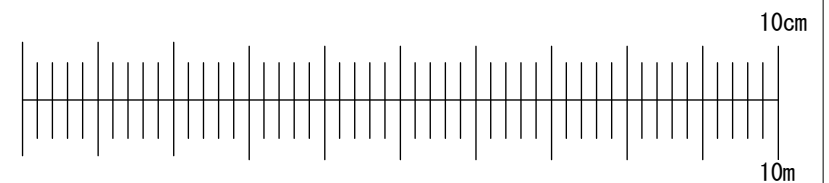

| | | | | | | |
|------------------------------------|--|---------------------|--------------------|--|----------------|--|
| Stage: Planning | Job Title: Outbuilding to be used as gym and storage | Job Number: 1MR | Drawing Number: 05 | | | |
| | Client: Zenoviy Tsyutsmats | Scale: 1 : 100 @ A3 | Revision Suffix: | | | |
| Drawing Title: Proposed Elevations | Site Address: 1 Mill Rd, West Drayton UB7 7EQ | Date: 21/10/2024 | Drawn By: MT | | Checked By: AA | |
| | | | | | | |

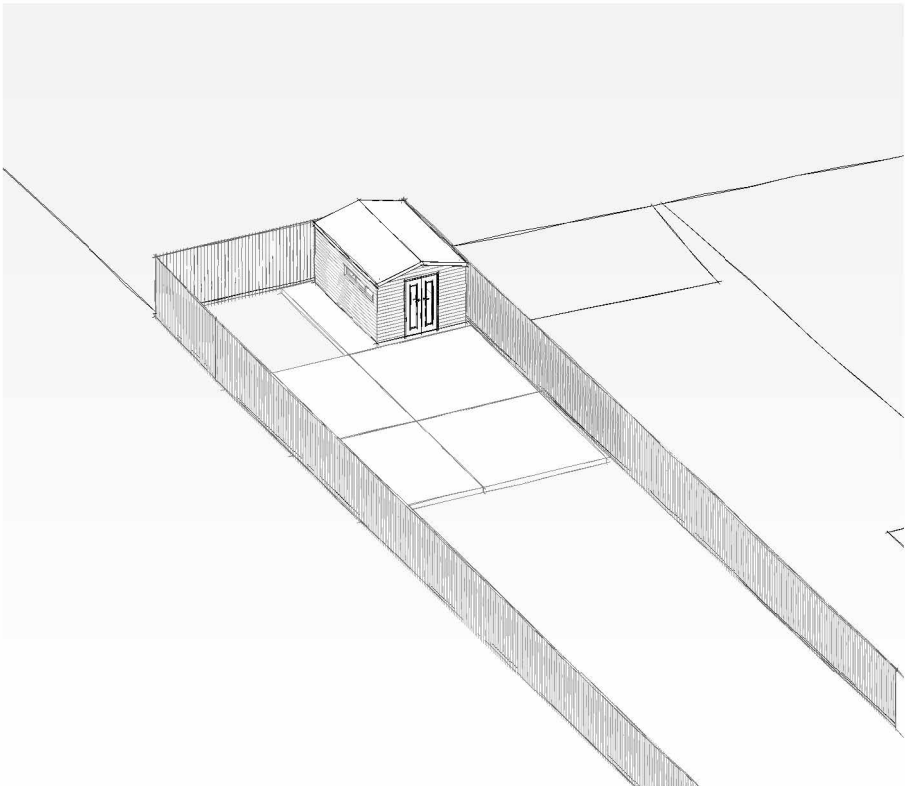

Application for Certificate of Lawfulness (Proposed Use).
Town and Country Planning Act 1990.
This drawing is for planning application only.
This drawing is © EnGage Reliance Ltd 2018-2024 Copyright.
Plans, drawings and material submitted to the council are protected by the Copyright Acts (Section 47, 1988 Act).
You may only use material which is downloaded or printed for consultation purposes.
Further copies must not be made without prior permission of the copyright owner.

| | | | | | | |
|----------------------------|--|------------------|--------------------|--|----------------|--|
| Stage: Planning | Job Title: Outbuilding to be used as gym and storage | Job Number: 1MR | Drawing Number: 06 | | | |
| | Client: Zenoviy Tsyutsmats | Scale: | Revision Suffix: | | | |
| Drawing Title: Existing 3D | Site Address: 1 Mill Rd, West Drayton UB7 7EQ | Date: 21/10/2024 | | | | |
| | | | Drawn By: MT | | Checked By: AA | |

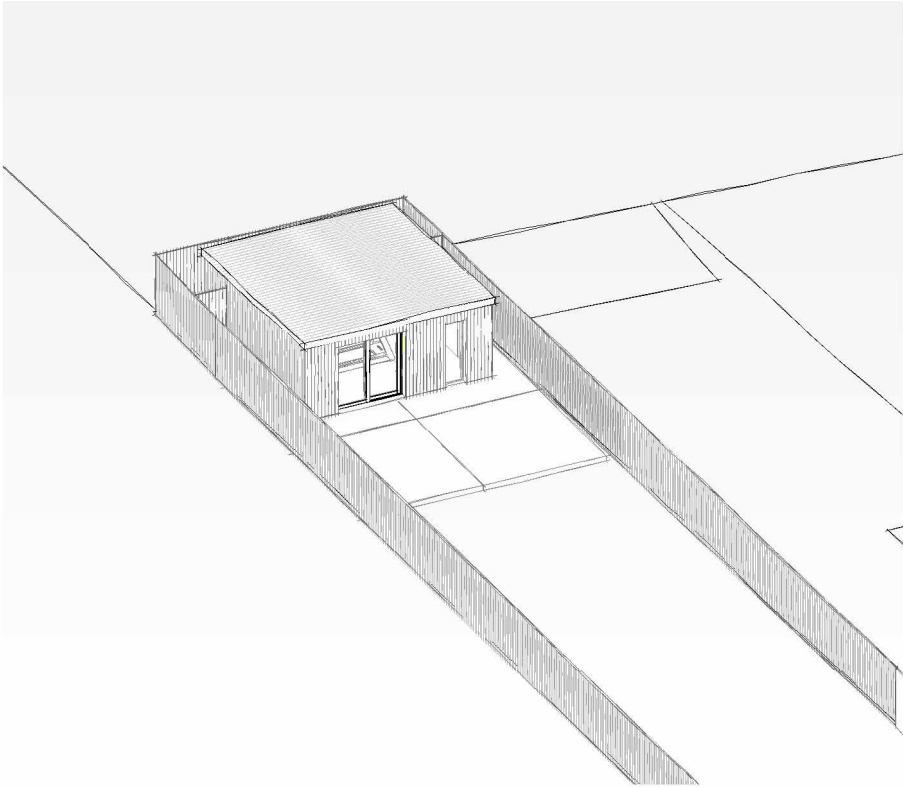

Application for Certificate of Lawfulness (Proposed Use).
Town and Country Planning Act 1990.
This drawing is for planning application only.
This drawing is © EnGage Reliance Ltd 2018-2024 Copyright.
Plans, drawings and material submitted to the council are protected by the Copyright Acts (Section 47, 1988 Act).
You may only use material which is downloaded or printed for consultation purposes.
Further copies must not be made without prior permission of the copyright owner.

| | | | | | | |
|----------------------------|--|------------------|--------------------|--|----------------|--|
| Stage: Planning | Job Title: Outbuilding to be used as gym and storage | Job Number: 1MR | Drawing Number: 07 | | | |
| | Client: Zenoviy Tsyutsmats | Scale: | Revision Suffix: | | | |
| Drawing Title: Proposed 3D | Site Address: 1 Mill Rd, West Drayton UB7 7EQ | Date: 21/10/2024 | | | | |
| | | | Drawn By: MT | | Checked By: AA | |