

Pink dotted line = new works

2

## 01 PROP ELEV SIDE

Scale: 1:100

JULIET BALCONY -

Balcony glass to be 21.5mm laminated toughened  
**Railing to be min 1.1 meter high from SILL**  
Strength - handrail/glass pressure must be able to take 1.5kN/m and to meet BS 6180:2011 and be tested for impact loading in accordance with BS 6206 and BS EN 12600.  
"Frameless Juliette system, Code: FBAL 100 R from Balconette" or similar

### GENERAL - New materials used in exterior work to match existing.

WALLS - To be facing brickwork at rear and render painted cream at front

WINDOWS - All new windows to be double glazed, profile to match existing + set within opening to match existing.

- Side windows to be obscure glazing, top opening to be 1.7m from FFL.

ROOFLIGHTS 'Velux' or similar.  
Projection to be max. 150mm beyond the plane of the roof-slope & flat roof.

DOORS - All new doors to be double glazed, profile to match existing + set within opening to match existing.

RWP & GUTTERS - to be UPVc black to match existing.

EAVES - Detail to match existing, ie height of fascia & soffit width + colour of soffit and fascia

ROOF - **Pitch roof** - Plain red/brown roof tiles to match existing.  
Tile type, size & colour to match existing.  
**Flat roof** - to be GRP grey/black colour

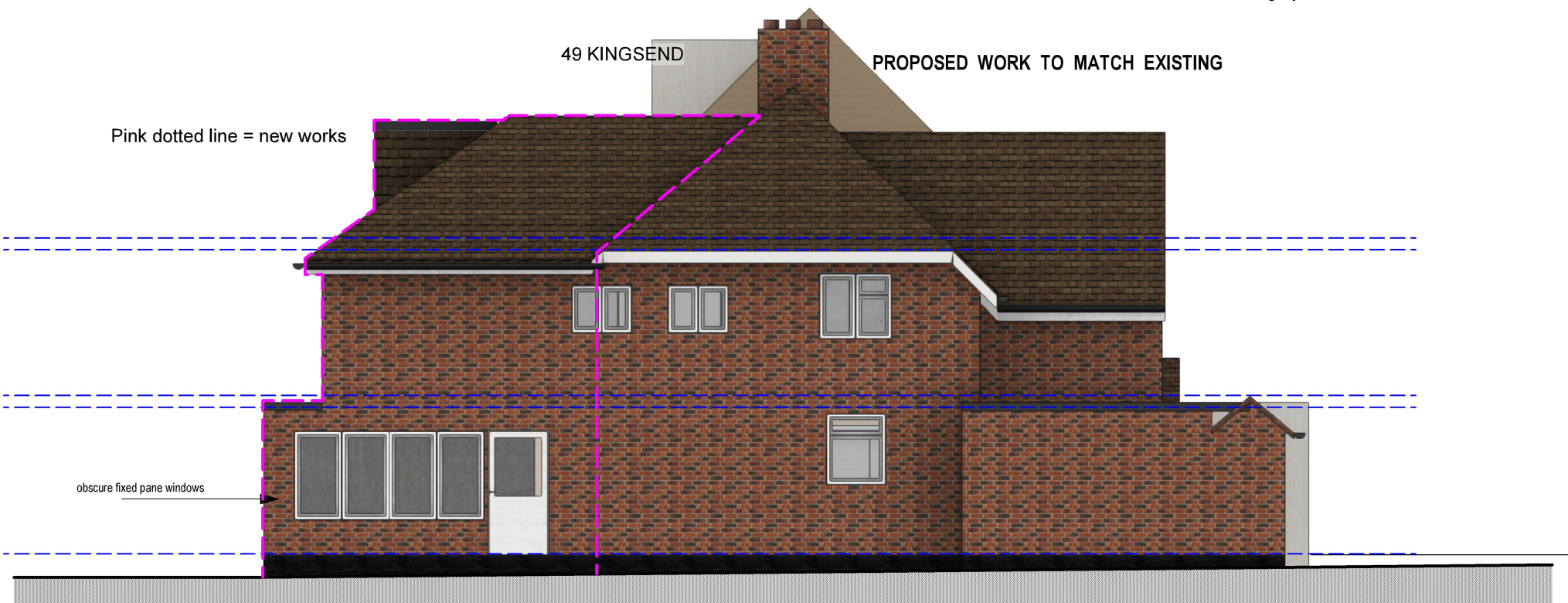

1

## 02 PROP ELEV SIDE

Scale: 1:100

REV A - 15/05/25  
- Front door side lights removed  
- Matching wall materials used  
- Matching window/door materials used



tel : 0796 222 3141  
email : sandeep@sskarchitects.co.uk

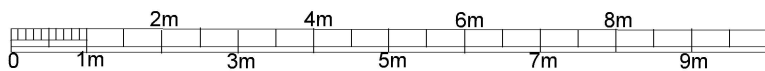

scale - 1 : 100 @ A3

Purpose - Householder planning application

All dimensions to be checked on site. All omissions & discrepancies to be reported to the designer.	PROJECT: 47 KingSEND, Ruislip, HA4 7DD	DATE: 30/03/2025
© SSK architects owns the copyright of this drawing which must not be reproduced in whole or part without the written permission.	DWG NO: <b>PROP ELEV 17</b>	REVISION: <b>A</b>

PROPOSED