

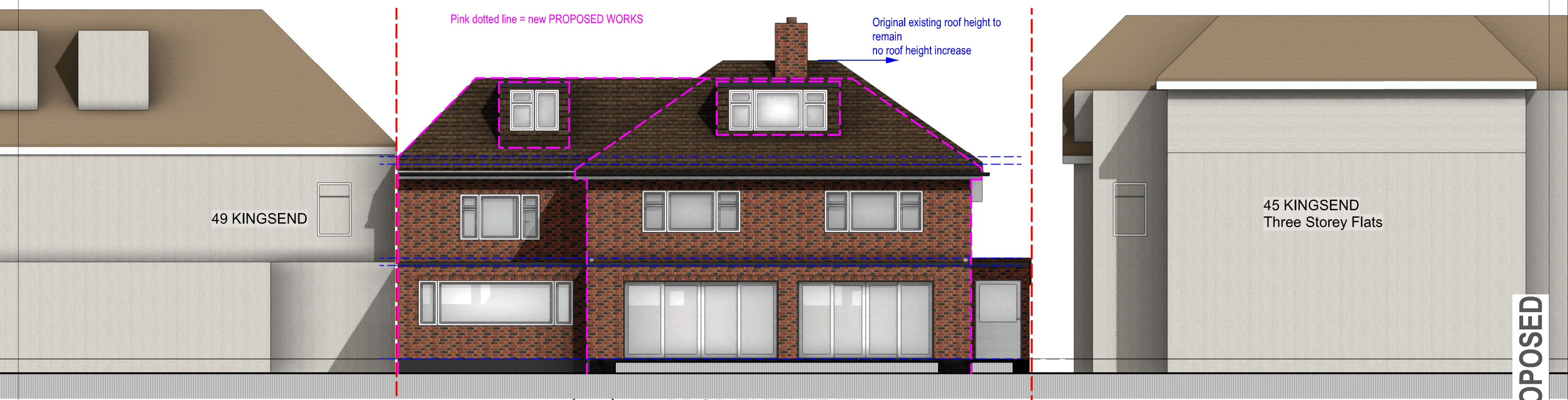

01 01 PROP ELEV FRONT  
Scale: 1:100

Pink dotted line = new first floor rear extension roof which is 500mm lower than main existing roof. The roof has not been raised.



02 02 PROP ELEV REAR  
Scale: 1:100

Pink dotted line = new PROPOSED WORKS

Original existing roof height to remain  
no roof height increase



tel : 0796 222 3141  
email : sandeep@sskarchitects.co.uk

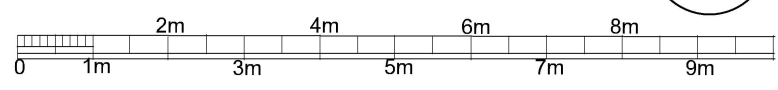

scale - 1 : 100 @ A3

REV F - 06/10/25  
- Porch removed

REV E - 29/09/25  
- Date updated

REV C - 07/08/25  
- 47A annexe to be completely removed  
- 47 to be one large detached property for entire site

REV D - 22/09/25  
- First floor window above porch updated

REV B - 23/06/25  
- Porch canopy amended  
- Garage door changed to window  
- Side garage door added

REV A - 15/05/25  
- 47A annexe added  
- Front door side lights removed  
- Matching wall materials used  
- Matching window/door materials used

Purpose - Householder planning application

All dimensions to be checked on site. All omissions & discrepancies to be reported to the designer. © SSK architects owns the copyright of this drawing which must not be reproduced in whole or part without the written permission.	PROJECT: 47 Kingsend, Ruislip, HA4 7DD	DATE: 30/03/2025
	DWG NO: PROP ELEV	REVISION: F

16

PROPOSED