

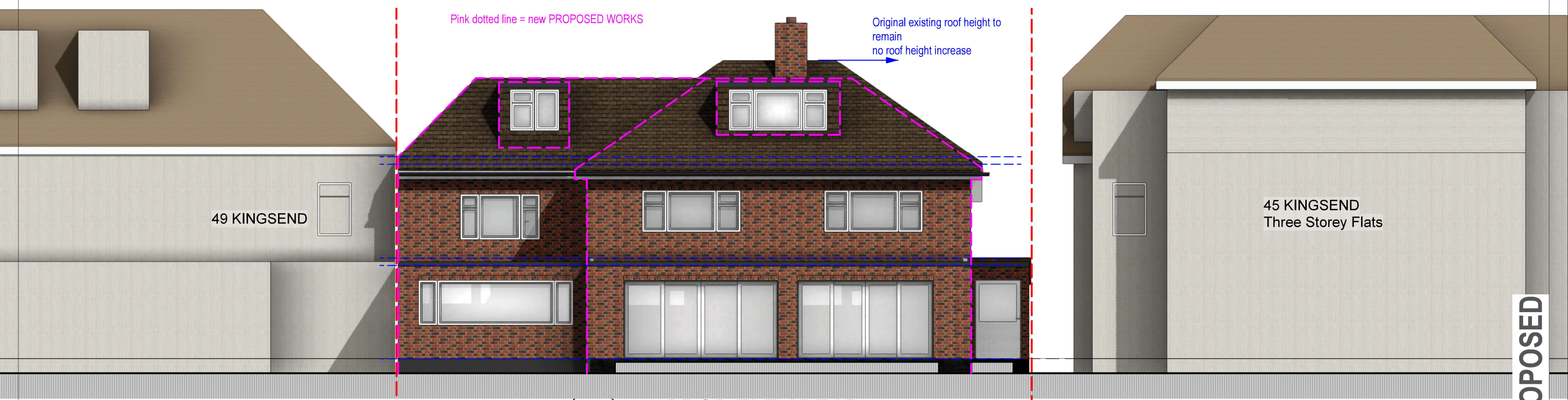

01 01 PROP ELEV FRONT
Scale: 1:100

Pink dotted line = new first floor rear extension roof which is 500mm lower than main existing roof. The roof has not been raised.



02 02 PROP ELEV REAR
Scale: 1:100

REV C - 07/08/25
- 47A annexe to be completely removed
- 47 to be one large detached property for entire site

- REV B - 23/06/25
- Porch canopy amended
 - Garage door changed to window
 - Side garage door added
- REV A - 15/05/25
- 47A annexe added
 - Front door side lights removed
 - Matching wall materials used
 - Matching window/door materials used

Purpose - Householder planning application

All dimensions to be checked on site. All omissions & discrepancies to be reported to the designer. © SSK architects owns the copyright of this drawing which must not be reproduced in whole or part without the written permission.	PROJECT: 47 Kingsend, Ruislip, HA4 7DD	DATE: 30/03/2025
	DWG NO: PROP ELEV	REVISION: 16 C



tel : 0796 222 3141
email : sandeep@sskarchitects.co.uk

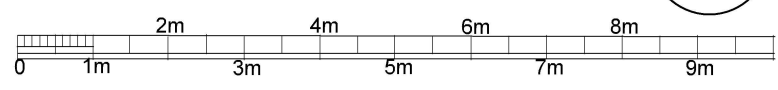

scale - 1 : 100 @ A3

PROPOSED