

- New internal walls
- New external walls
- Walls to be demolished
- New doors/windows
- Proposed work shaded

45 KINGSEND
Three Storey Flats

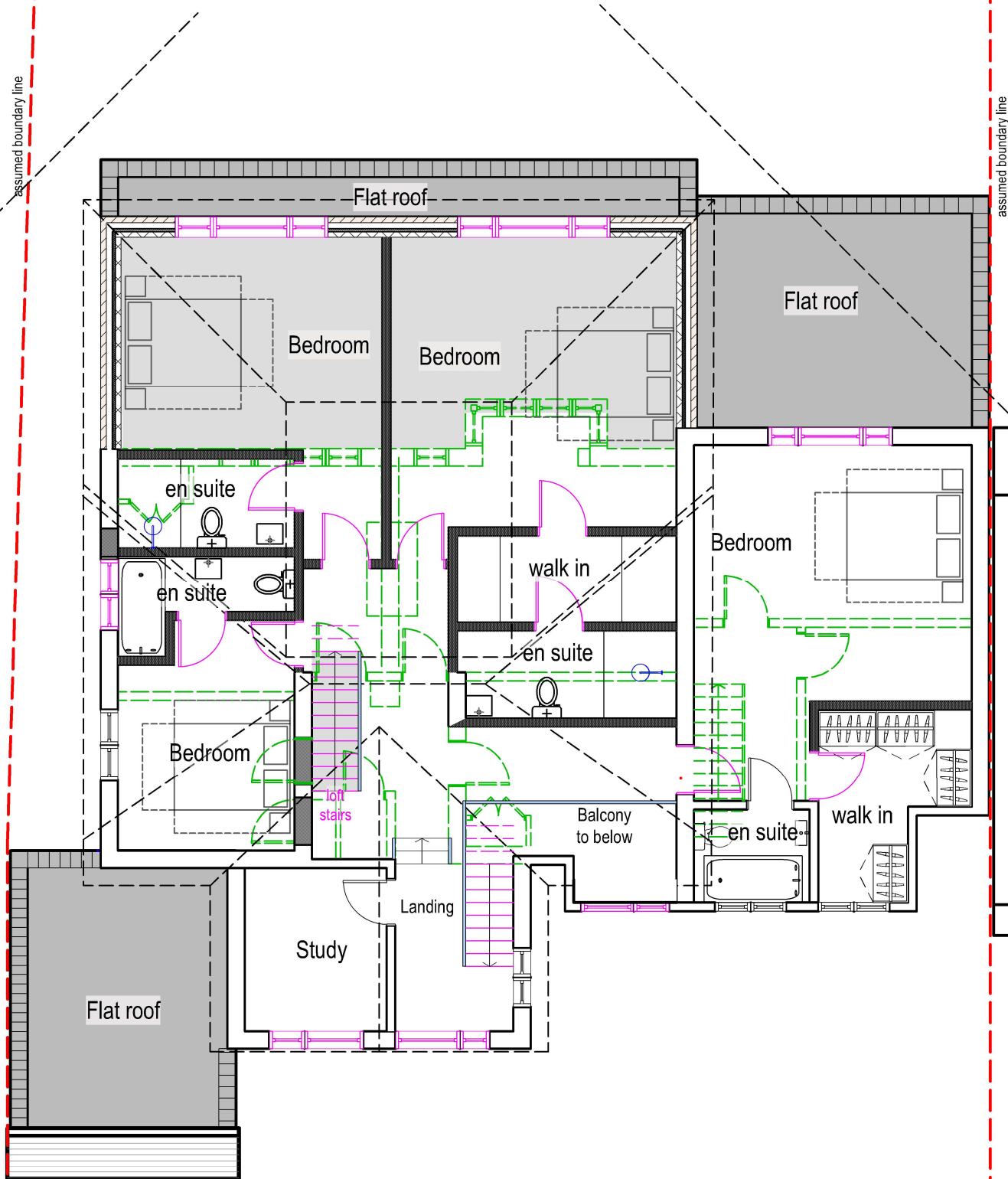

49 KINGSEND

13

PROP FIRST FLOOR
Scale: 1:100



tel : 0796 222 3141
email : sandeep@sskarchitects.co.uk

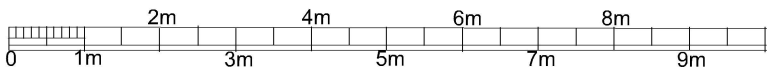

scale - 1 : 100 @ A3

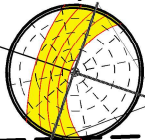

PROPOSED

REV F - 06/10/25
- Porch removed

REV E - 29/09/25
- Date updated

REV D - 22/09/25
- First floor window above porch updated

REV C - 07/08/25
- 47A annexe to be completely removed
- 47 to be one large detached property for entire site

REV B - 23/06/25
- Porch canopy amended
- Garage door changed to window
- Side garage door added

REV A - 15/05/25
- 47A annexe added
- Front door side lights removed
- Matching wall materials used
- Matching window/door materials used

Purpose - Householder planning application

All dimensions to be checked on site. All omissions & discrepancies to be reported to the designer.	PROJECT: 47 Kingsend, Ruislip, HA4 7DD	DATE: 30/03/2025
© SSK architects owns the copyright of this drawing which must not be reproduced in whole or part without the written permission.	DWG NO: PROP FF	REVISION: F

13