

HRUC - Barra Hall SEND College
Proposed General Arrangement Plans & Internal Sections/Elevations
1:100@A1

SCALE BAR

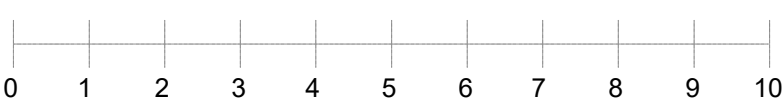

LEGEND
LT - Laptop Trolley
H - Hoist
HP - Hot Plate
F - Fridge
W - Washing Drier
M - Microwave
D - Dishwasher
H - Hob with oven under



Ground Floor
Accommodation Schedule

Reception/Waiting Area - 1no
Security Office for 4 - 1no
1no Classroom for 6-8
1no Classroom for 12
1no IT Room for 10
Teaching Kitchen for 5
Cafe/Canteen for 30-35
1no Sensory Room for 3-4
1no Therapy/Medical Room
4no Disabled WC's
2no Unisex WC's
1no Staff WC
1no Cleaners Room
1no Comms Room - (could this go in the security office?)

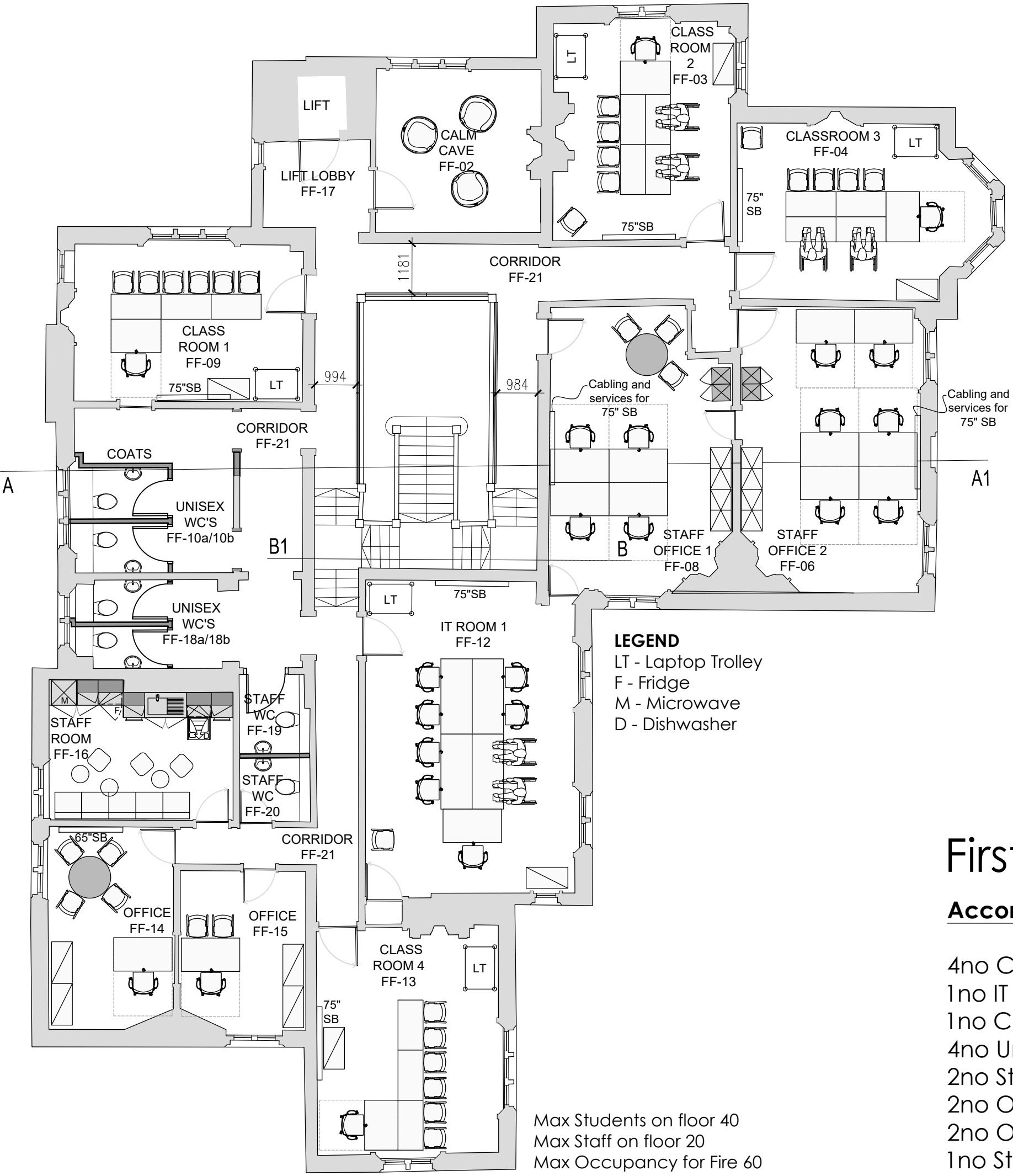

First Floor
Accommodation Schedule

4no Classrooms for 6-8
1no IT Room for 10
1no Calm Cave
4no Unisex WC's
2no Staff WC's
2no Offices for 1
2no Offices for 4-6
1no Staff Room

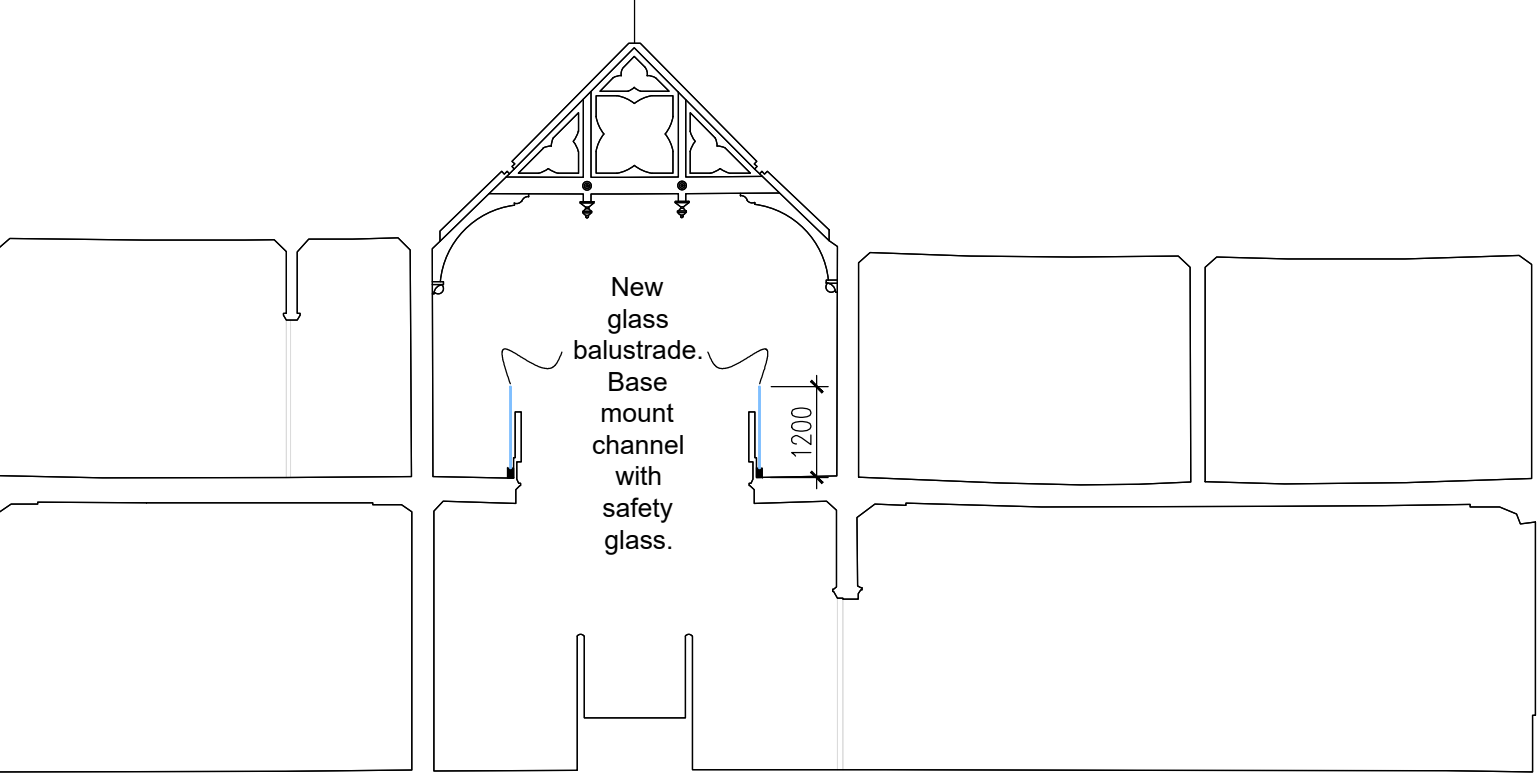

Section A-A1



Section B-B1

1. THIS DRAWING IS COPYRIGHT.
2. THE CONTRACTOR AND SUBCONTRACTORS ARE TO VERIFY ALL DIMENSIONS ON SITE BEFORE MAKING DRAWINGS OR COMMENCING MANUFACTURE.
3. ANY DISCREPANCIES ARE TO BE NOTIFIED TO TWC IMMEDIATELY.
4. DO NOT SCALE.

REV	DETAILS	STAGE	DATE
A	REVISED TO CLIENT FEEDBACK	DD	13-01-25
B	SECTIONS ADDED	DD	30-01-25
C	1ST FLOOR BALUSTRADE ADDED & LAYOUT UPDATES	DD	13-02-25
D	GRD FLOOR LAYOUT UPDATES	DD	19-02-25
E	SERVERY & THERAPY ROOM UPDATES	DD	05-03-25

Project Number TWC 183	SCALE (@ A1) AS NOTED	DATE 22-Nov-24
---------------------------	--------------------------	-------------------

CLIENT
HRUC BARRA HALL

PROJECT
BARRA HALL

ADDRESS
WOOD END, HAYES

DRAWING NAME
PROPOSED GA PLANS & ELEVS

DRAWING NUMBER GA-002	REV AS NOTED
--------------------------	-----------------

DRAWN BY CLC	CHECKED BY ----
-----------------	--------------------

The Workspace Consultants LLP
1 Avenue Business Park
Brockley Road
Elsworth, Cambridgeshire
CB23 4EY
Tel: +44(0)1223 656111

WORKSPACE