

HRUC - Barra Hall SEND College
Flooring Plans
1:100@A1

SCALE BAR

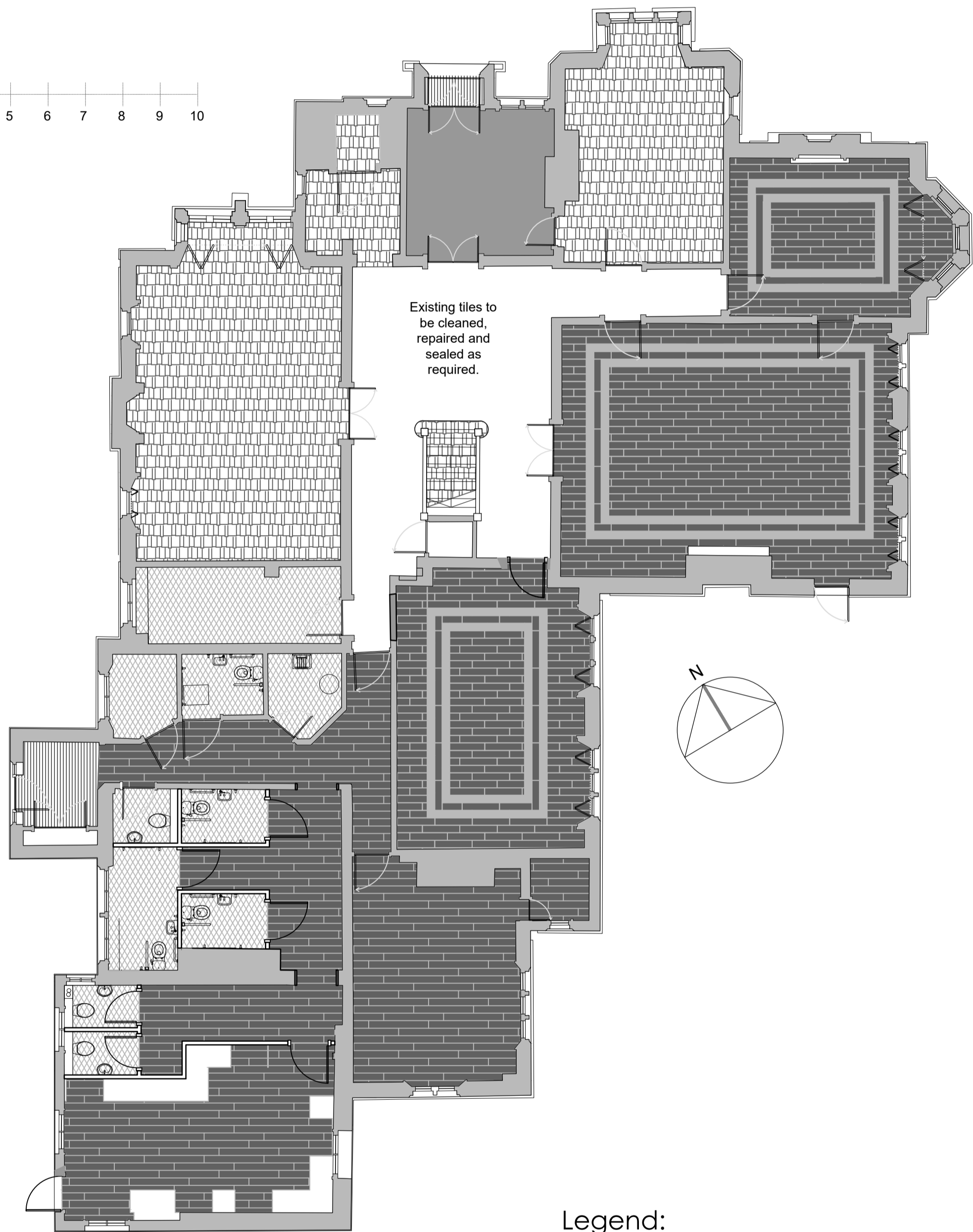
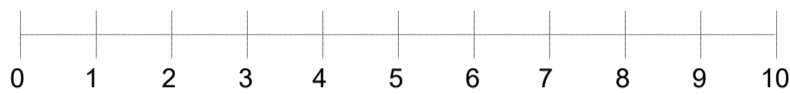

Ground Floor

Legend:

- ENTRANCE MATTING SHEET
NATURAL COIR
- ACOUSTIC VINYL PLANK COLOUR 1
(Ground c30m2 & 1st c26m2)
- ACOUSTIC VINYL PLANK COLOUR 2
(Ground c200m2 & 1st c125m2)
- CARPET TILE STYLE 1
(Ground c17m2)
- CARPET TILE STYLE 2
(Ground c92m2 &+ 1st c207m2)
- SHEET VINYL WITH COVED SKIRTING
(Ground c44m2 & 1st c15m2)

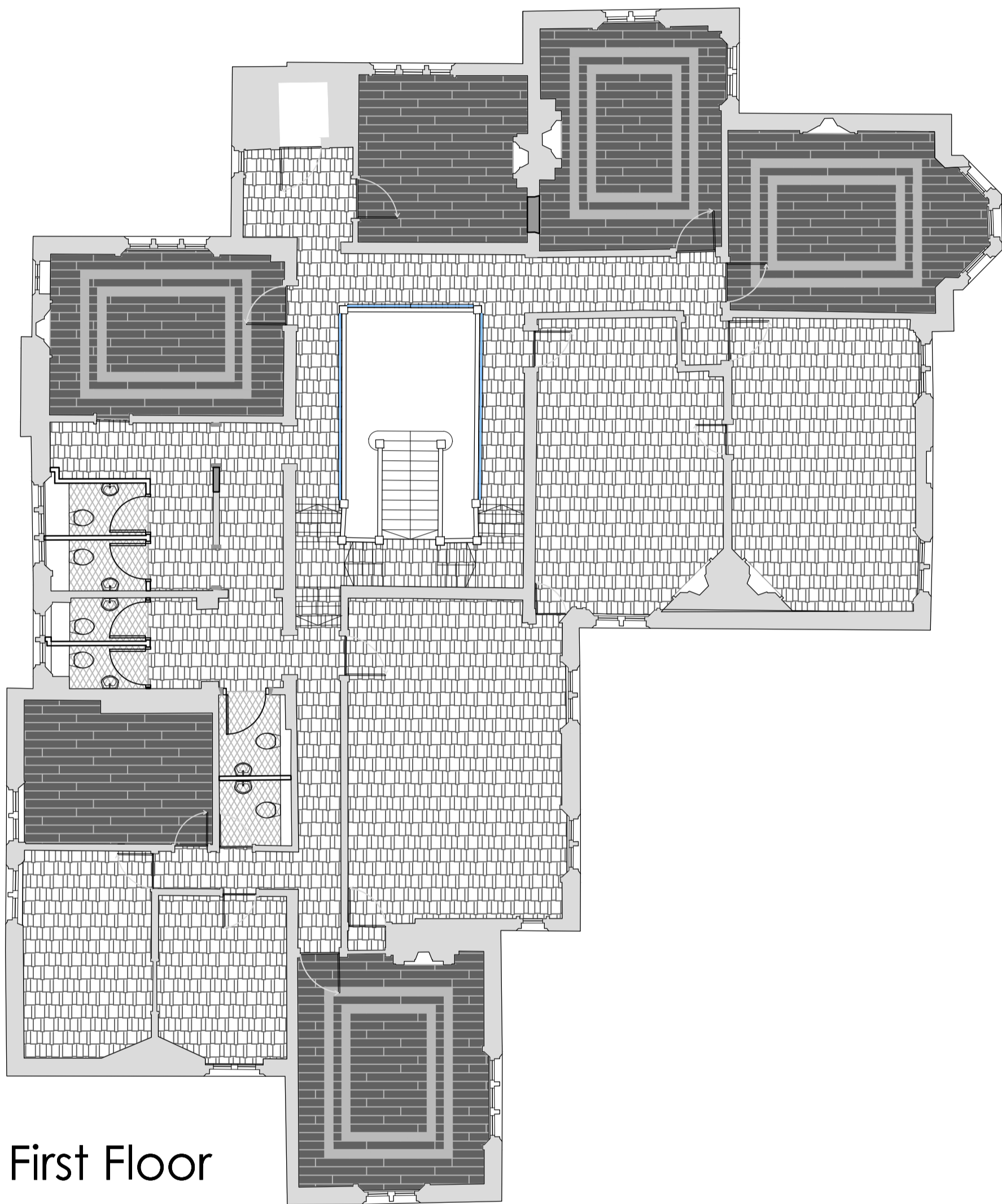

First Floor

- Notes:
- Please see finishes schedule detail on floor finishes.

- THIS DRAWING IS COPYRIGHT.
- THE CONTRACTOR AND SUBCONTRACTORS ARE TO VERIFY ALL DIMENSIONS ON SITE BEFORE MAKING DRAWINGS OR COMMENCING MANUFACTURE.
- ANY DISCREPANCIES ARE TO BE NOTIFIED TO TWC IMMEDIATELY.
- DO NOT SCALE.

REV	DETAILS	STAGE	DATE
A	DESIGN DEVELOPMENT	DD	19-02-25

Project Number TWC 183	SCALE (@ A1) AS NOTED	DATE 28-Jan-25
---------------------------	--------------------------	-------------------

CLIENT HRUC BARRA HALL

PROJECT BARRA HALL

ADDRESS WOOD END, HAYES

DRAWING NAME FLOORING PLANS

DRAWING NUMBER FL-001	REV AS NOTED
--------------------------	-----------------

DRAWN BY CLC	CHECKED BY ----
-----------------	--------------------

The Workspace Consultants LLP
1 Avenue Business Park
Brockley Road
Elsworth, Cambridgeshire
CB23 4EY
Tel: +44(0)1223 656111



WORKSPACE