

HRUC - Barra Hall SEND College
Flooring Plans - Phase 1
1:100@A1

SCALE BAR

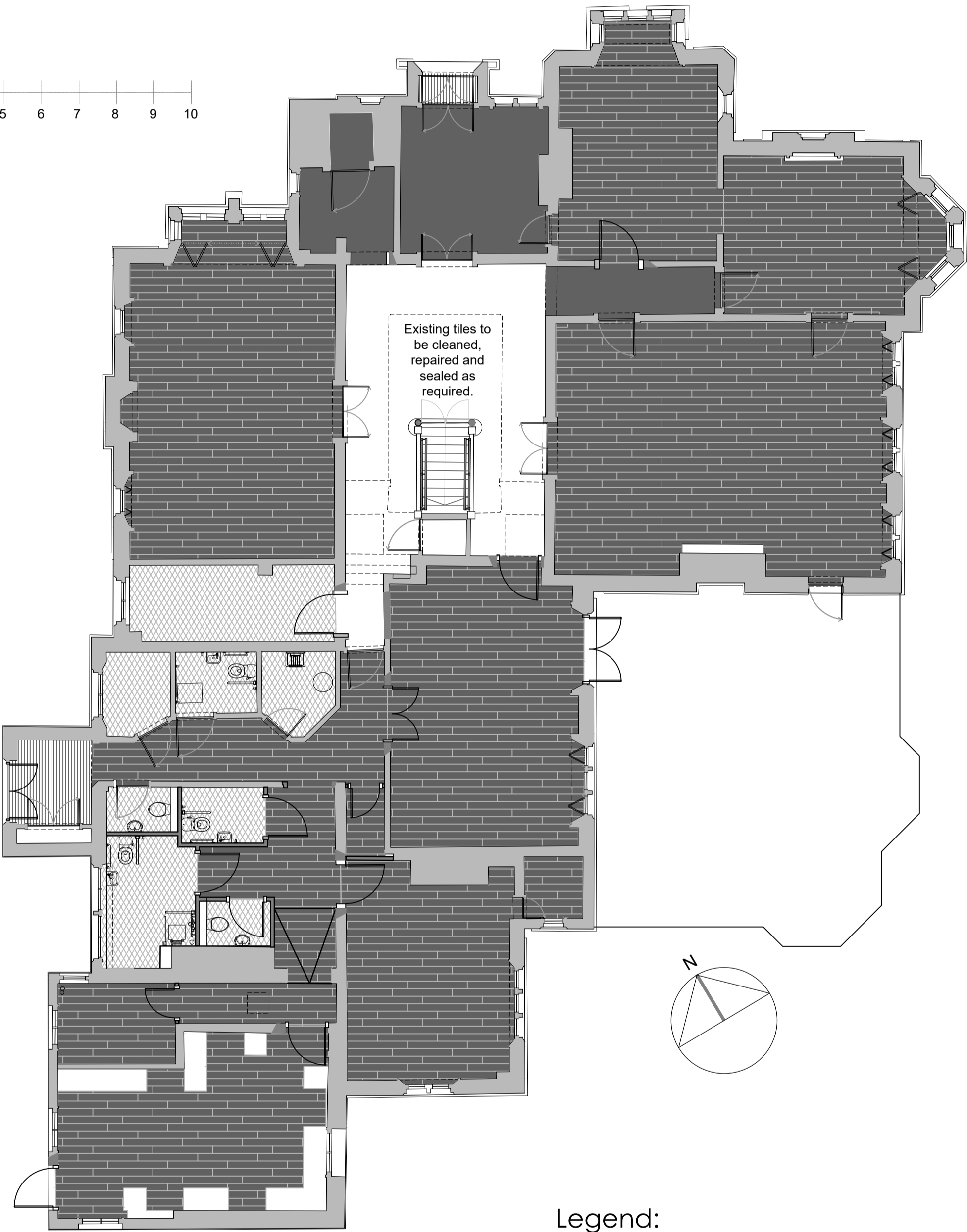
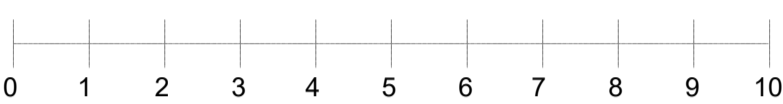

Ground Floor

Legend:

- ENTRANCE MATTING SHEET
NATURAL COIR c7m2
- ACOUSTIC VINYL PLANK COLOUR 1
(Ground c297m2 & 1st c200m2)
- CARPET TILE STYLE 1
(Ground c32m2 & 1st = c140m2)
- SHEET VINYL WITH COVED SKIRTING
(Ground c40m2 & 1st c11m2)

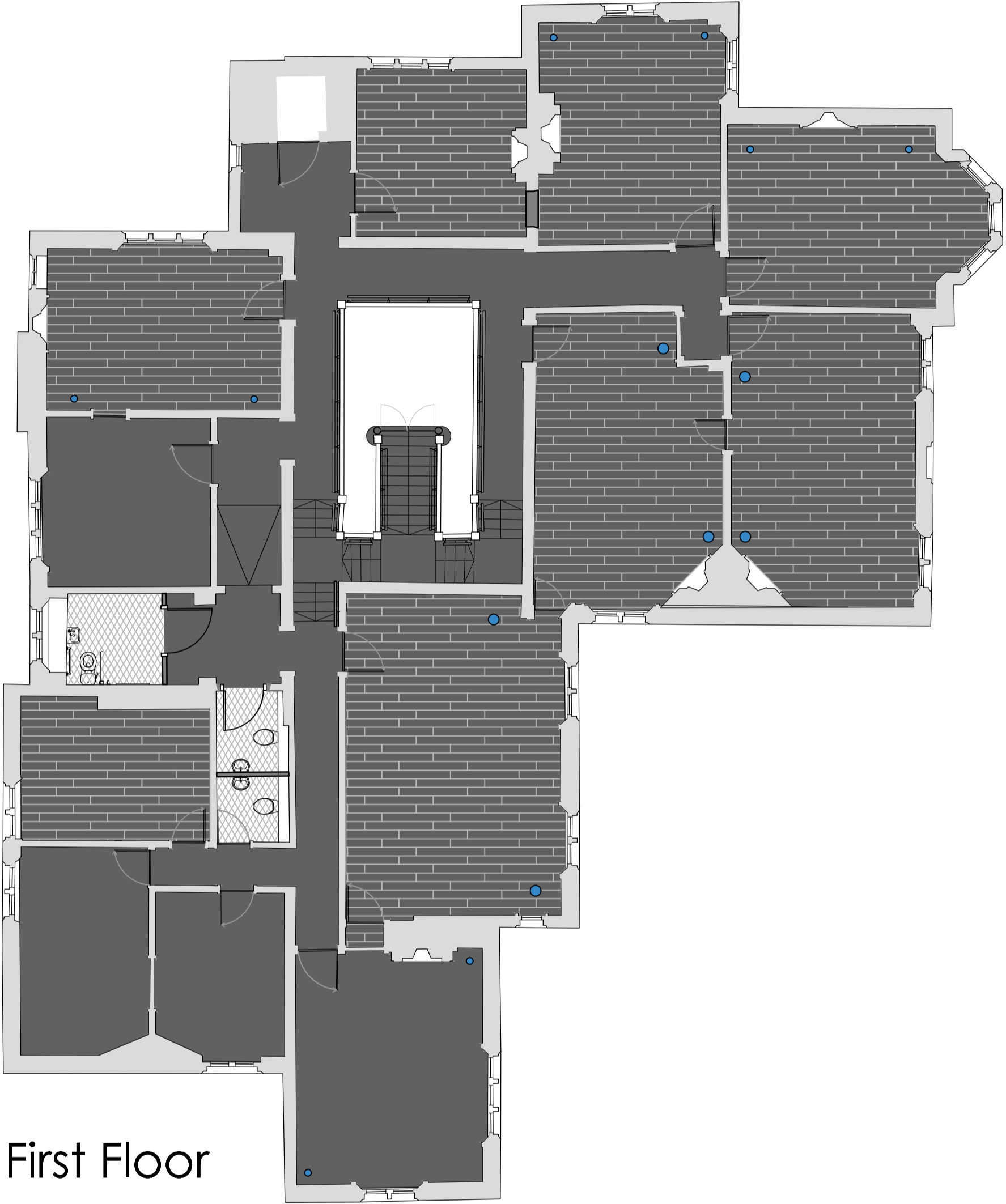

First Floor

Notes:
1. Please see finishes schedule for detail on floor finishes.

- 1. THIS DRAWING IS COPYRIGHT.
- 2. THE CONTRACTOR AND SUBCONTRACTORS ARE TO VERIFY ALL DIMENSIONS ON SITE BEFORE MAKING DRAWINGS OR COMMENCING MANUFACTURE.
- 3. ANY DISCREPANCIES ARE TO BE NOTIFIED TO TWC IMMEDIATELY.
- 4. DO NOT SCALE.

REV	DETAILS	STAGE	DATE
A	DESIGN DEVELOPMENT	DD	19-02-25
B	DESIGN DEVELOPMENT WITH GA'S	DD	04-04-25
C	PHASE 1 UPDATES	DD	06-08-25
D	HANDRAIL UPDATES	DD	18-08-25
E	CARPET UPDATES	DD	21-08-25

Project Number TWC 183	SCALE (@ A1) AS NOTED	DATE 28-Jan-25
---------------------------	--------------------------	-------------------

CLIENT HRUC BARRA HALL

PROJECT BARRA HALL

ADDRESS WOOD END, HAYES

DRAWING NAME FLOORING PLANS

DRAWING NUMBER FL-001	REV AS NOTED
--------------------------	-----------------

DRAWN BY CLC	CHECKED BY ----
-----------------	--------------------

The Workspace Consultants LLP
1 Avenue Business Park
Brockley Road
Elsworth, Cambridgeshire
CB23 4EY
Tel: +44(0)1223 656111



WORKSPACE