

The proposed work will comply with Policy D12a of the London plan

Note: This Drawing is for planning purpose and should not be used for construction.
All dimensions should be confirmed on site and any deviation should be reported back to designer.

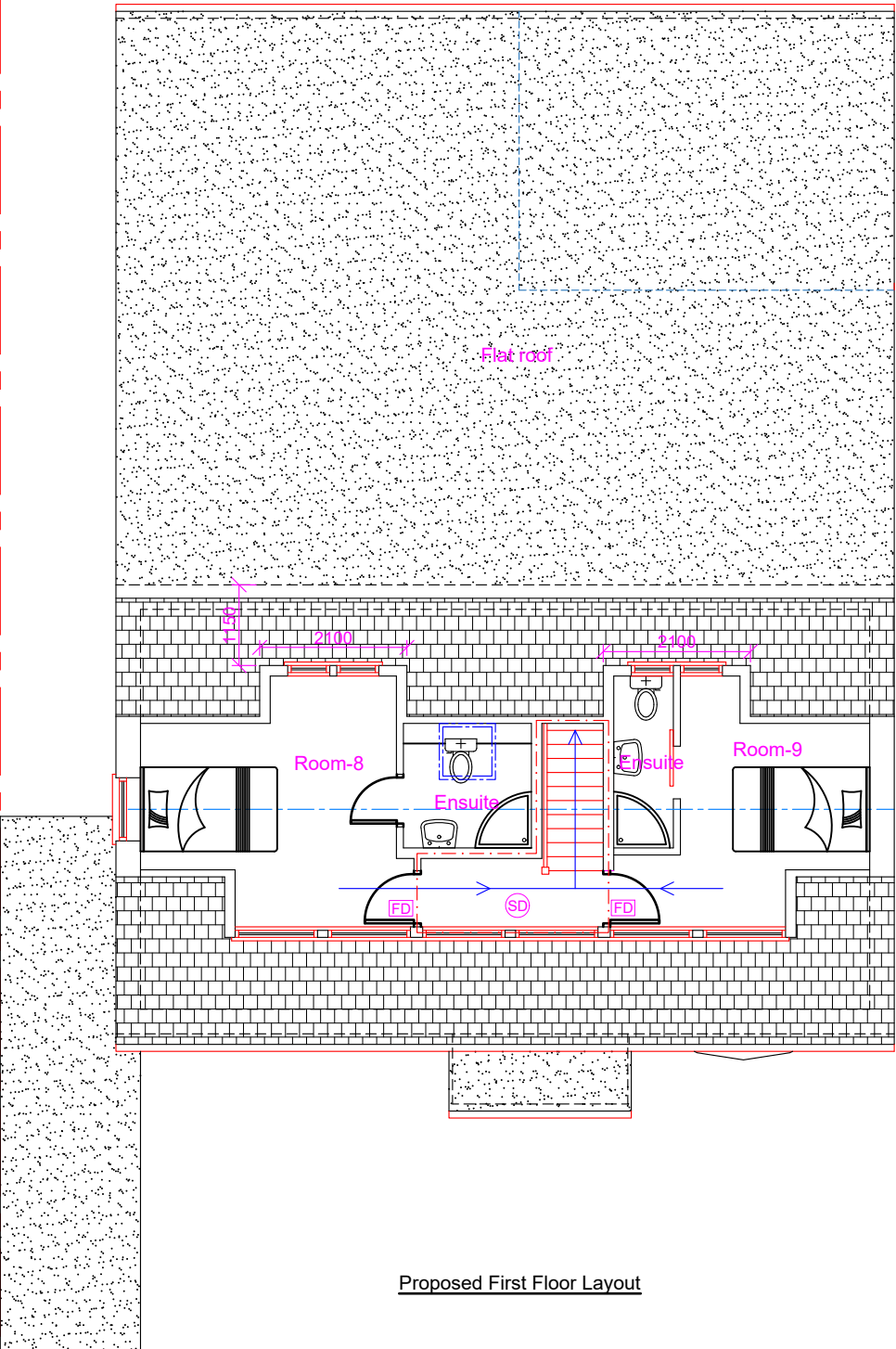
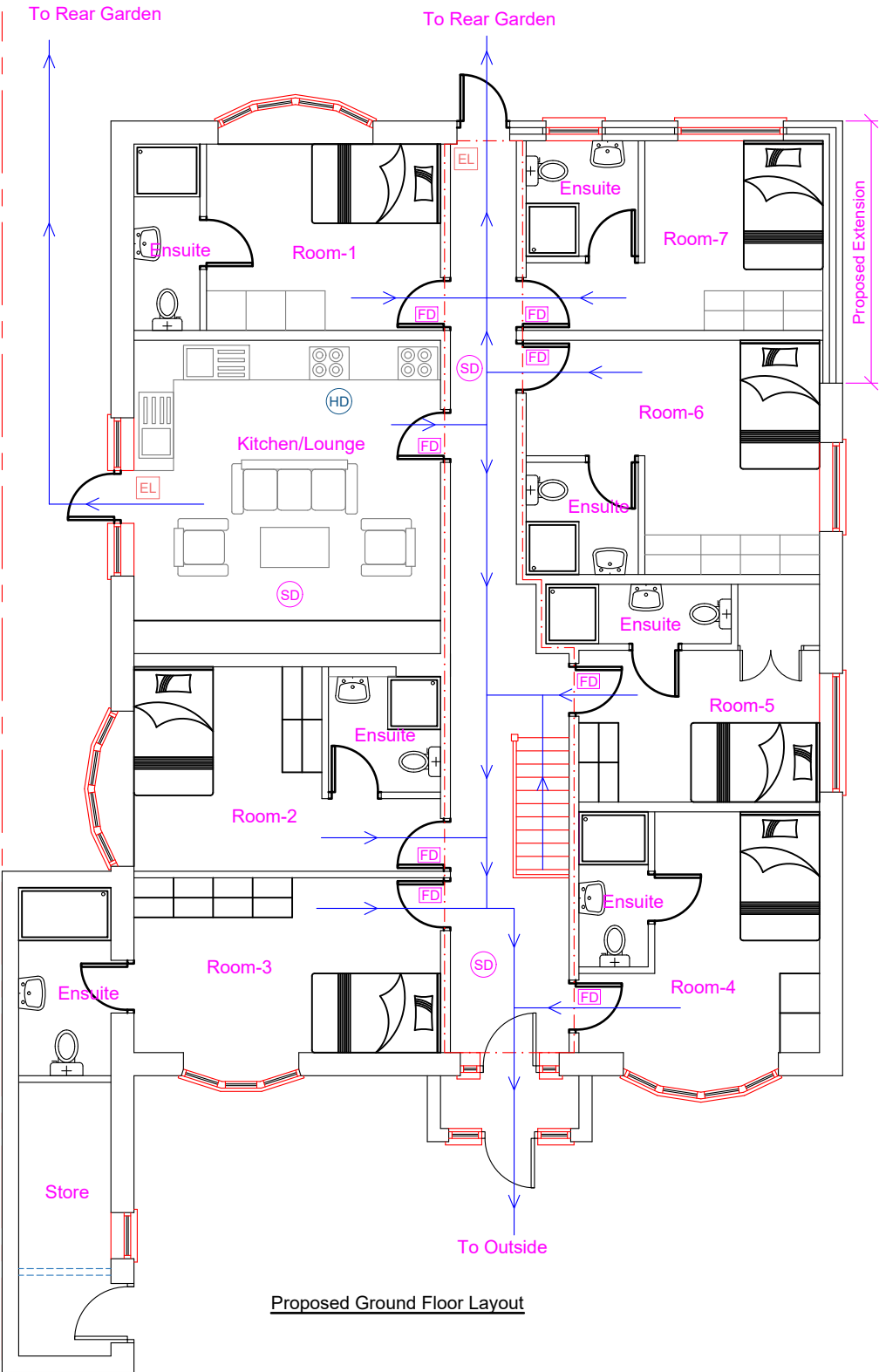

- Protected Escape route compliant with Building regulations Part B
- Wall compliant with BR Part B (30min Fire compliant)
- Interlinked Heat Detector
- Interlinked Smoke Detector
- 30 Min Fire check door
- Emergency Light

Proposed Development:

Part Single Storey Rear Extension, Rear Dormers, Front Porch and Sui-generis Change of use to HMO

Site Address:

189 Long lane
Hillingdon
UB10 9JW

Revisions:

Rev	Date	Description
A	26/11/2022	

Drawing Description:

Fire Safety Plans

Drawing No:

ART/2022/HMO189LL/FE

Scale: 1:100
Paper Size: A3
Sheet No: 5 of 6



ART CONSULTANTS (UK) LTD
113 LONG LANE
STANWELL
TW19 7AL
M:07960071377
E: ARTCONSULTANTSUK@GMAIL.COM