

**Existing Ground Floor Plan**  
Scale 1:100

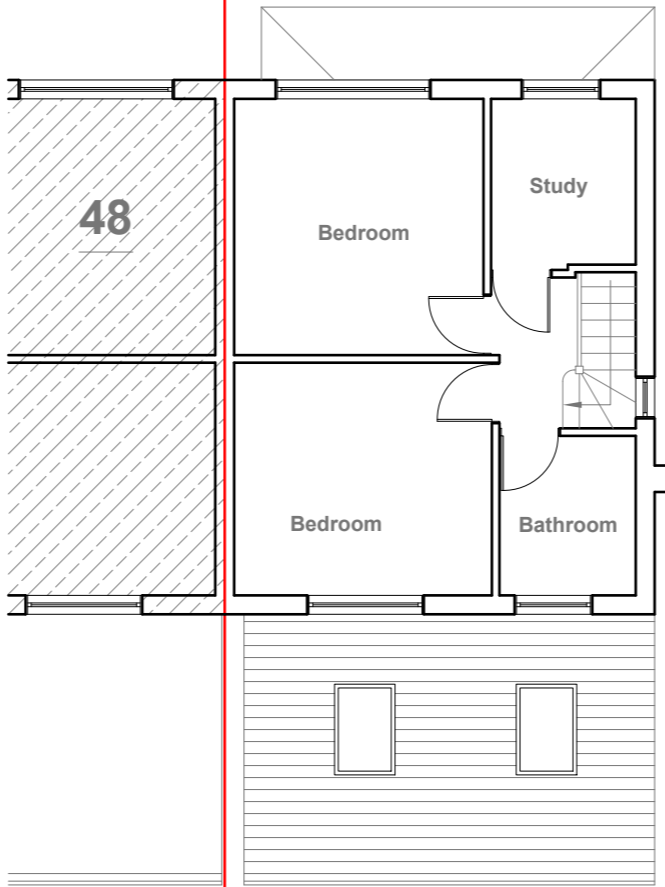

**Existing First Floor Plan**  
Scale 1:100

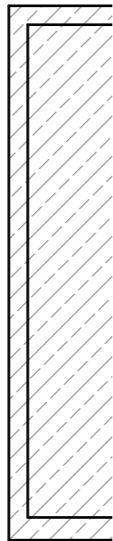
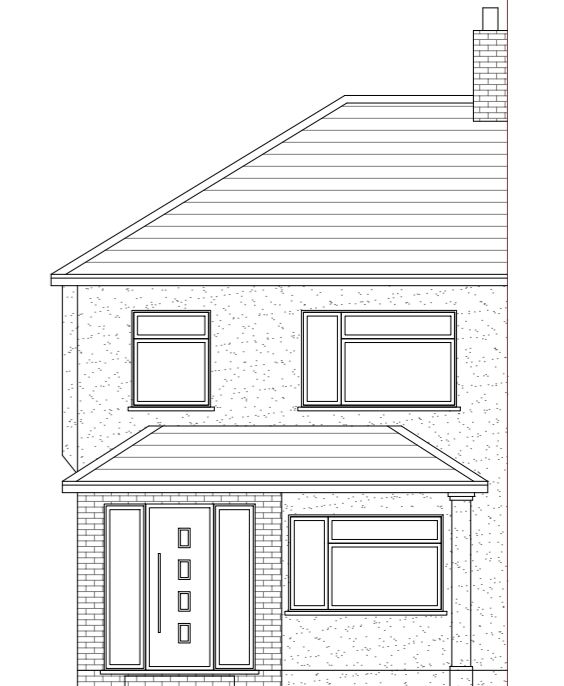
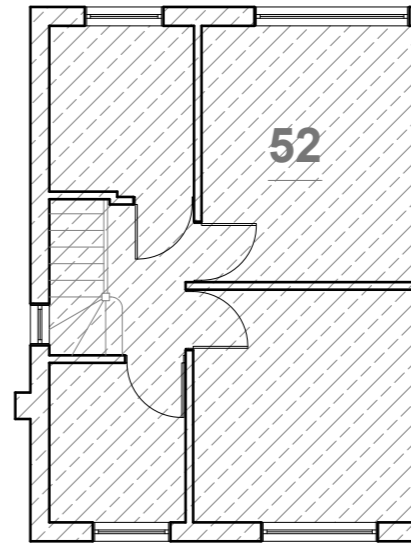

**Existing Front Elevation**  
Scale 1:100

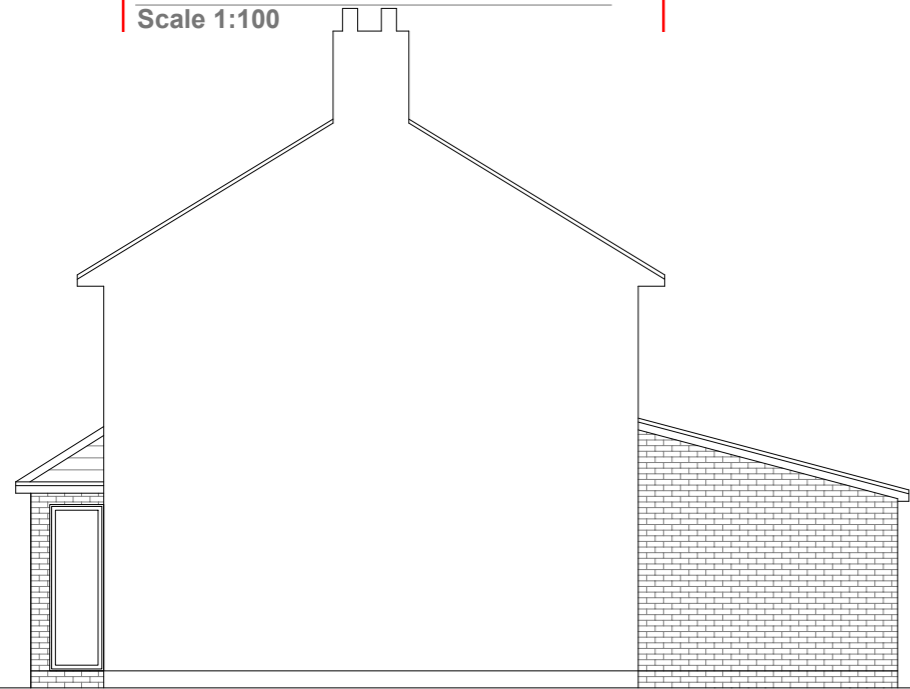

**Existing Side Elevation**  
Scale 1:100



**Existing Rear Elevation**  
Scale 1:100

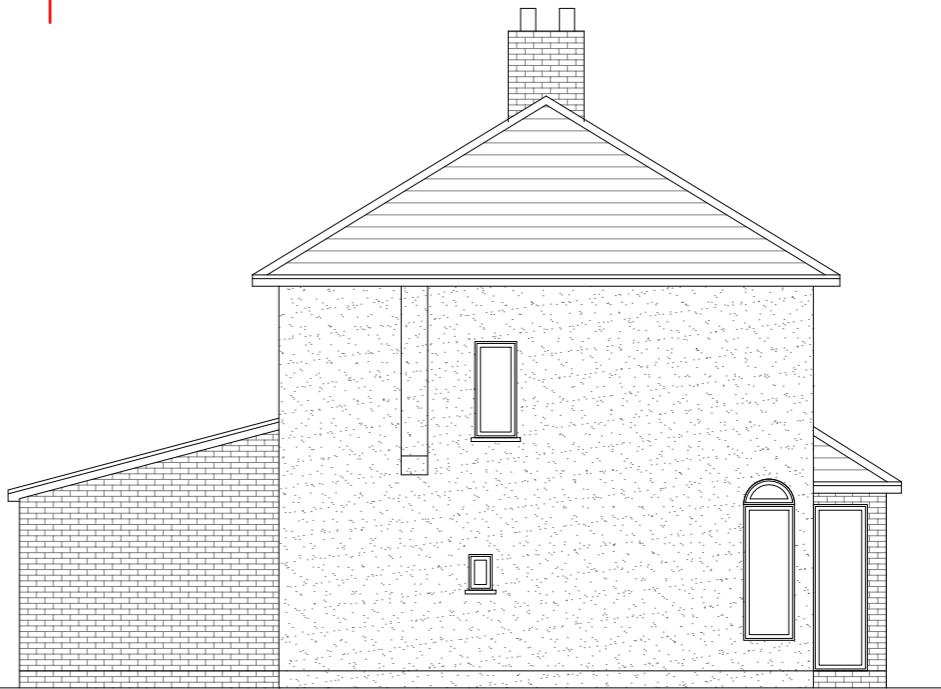

**Existing Side Elevation**  
Scale 1:100



GENERAL NOTES:  
1. ALL DIMENSIONS ARE IN MILLIMETER.  
2. VERIFY ALL DIMENSIONS AND CONDITIONS BEFORE BUILDING OR STARTING CONSTRUCTION. NOTIFY THE DESIGNER IMMEDIATELY OF ANY DISCREPANCY OR VARIATION.  
3. ALL WORK TO COMPLY WITH CURRENT BUILDING REGULATIONS AND CODES OF PRACTICE

Title:

# Existing Floor Plans & Elevations

Site Address  
50 Weymouth Road  
Hayes  
Middlesex  
UB4 8NF

Scale: 1:100 @A3  
Date: 03/10/2022  
Drawing No.: 2022/134 -01  
Drawn By: FP

Revision Date:  
e:mail -  
faluckpatel@yahoo.com  
(M) +44 (0) 7871 466 254

**Faluck Patel**

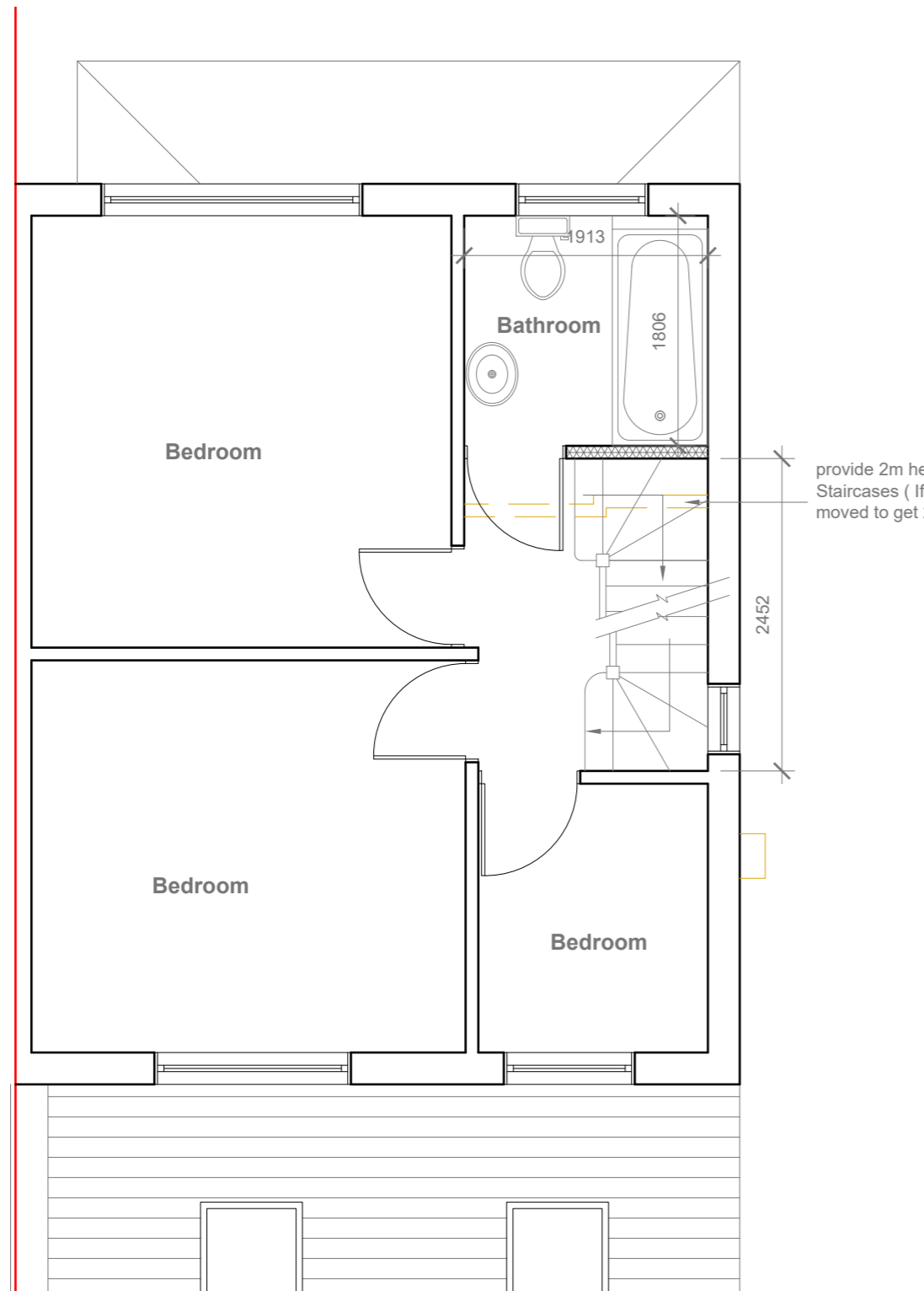

Proposed First Floor Plan  
Scale 1:50

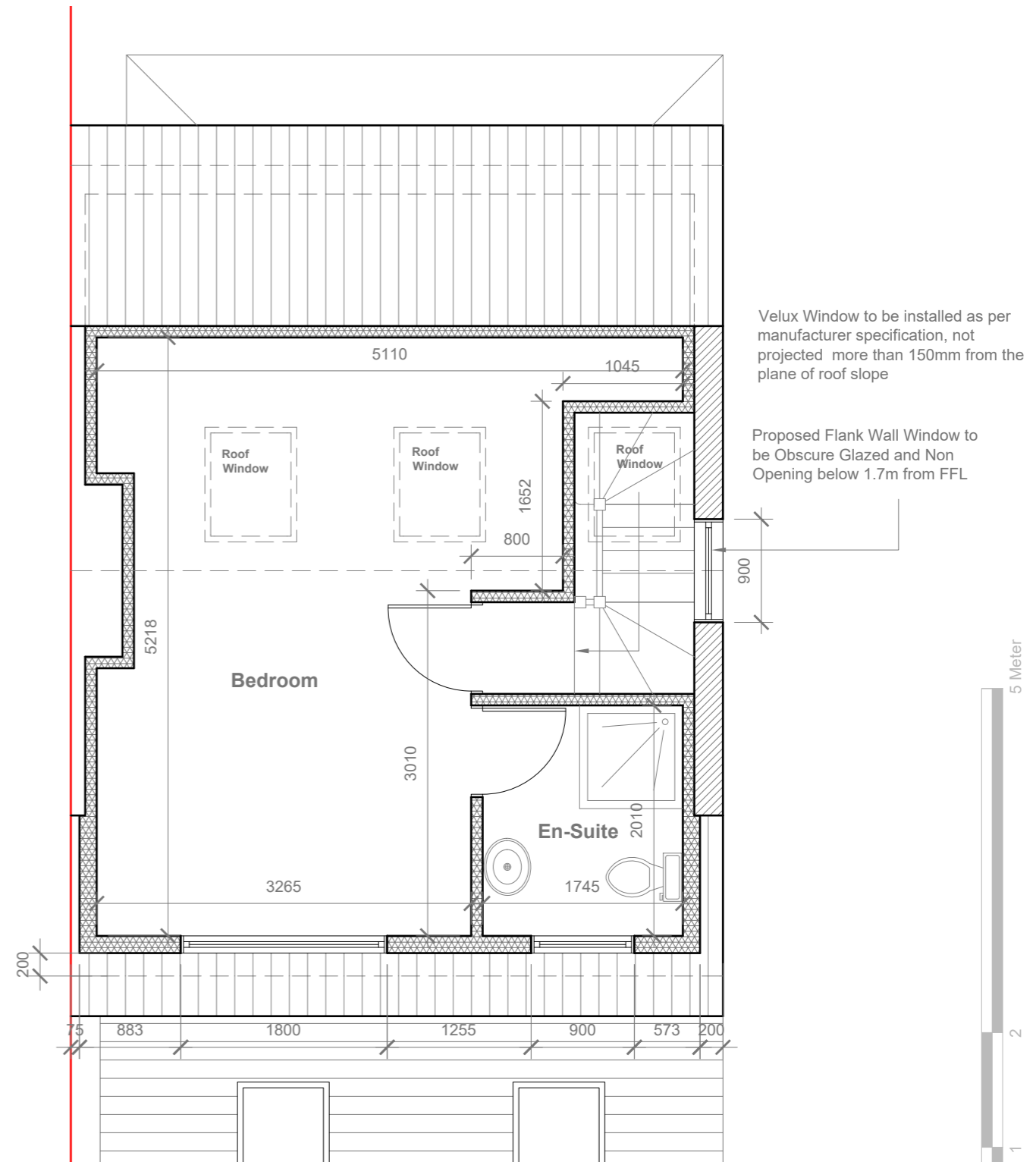

Proposed Loft Floor Plan  
Scale 1:50



GENERAL NOTES:  
1. ALL DIMENSIONS ARE IN MILLIMETER.  
2. VERIFY ALL DIMENSIONS AND CONDITIONS BEFORE BUILDING OR STARTING CONSTRUCTION. NOTIFY THE DESIGNER IMMEDIATELY OF ANY DISCREPANCY OR VARIATION.  
3. ALL WORK TO COMPLY WITH CURRENT BUILDING REGULATIONS AND CODES OF PRACTICE

Title:

# Proposed First Floor & Loft Plan

Site Address  
50 Weymouth Road  
Hayes  
Middlesex  
UB4 8NF

Scale: 1:50 @A3  
Date: 03/10/2022  
Drawing No.: 2022/134 -02PD  
Drawn By: FP

Revision Date:



e:mail -  
faluckpatel@yahoo.com  
(M) +44 (0) 7871 466 254

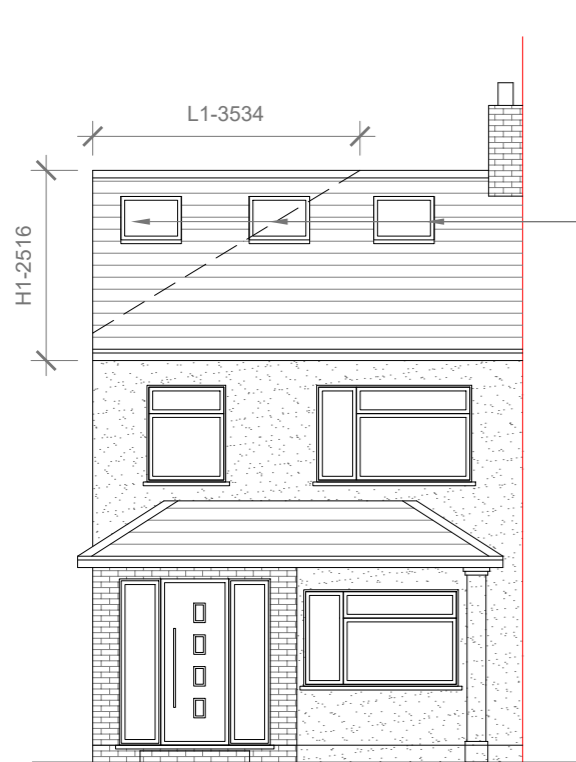

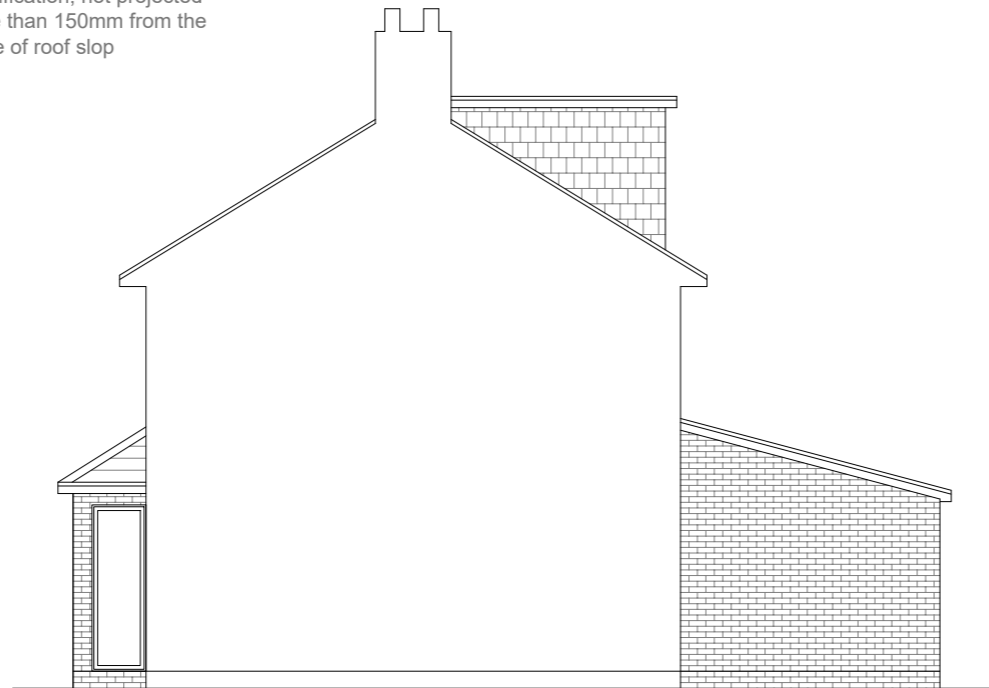

**Proposed Front Elevation**  
Scale 1:100

Velux Window to be installed  
as per manufacturer  
specification, not projected  
more than 150mm from the  
plane of roof slop



**Proposed Side Elevation**  
Scale 1:100

REAR DORMER VOLUME =  $W \times H \times L / 2$   
 $5.410 \times 2.031 \times 3.334 / 2$   
 $36.63 / 2$   
V1 = 18.31 CU.MT.

HIP TO GABLE ROOF VOLUME =  $W1 \times H1 \times L1 / 6$   
 $7.768 \times 2.516 \times 3.534 / 6$   
 $69.06 / 6$   
V2 = 11.51 CU.MT.

TOTAL ROOF VOLUME =  $V1 + V2$   
 $18.31 + 11.51$   
29.82 CU.MT.< 50.00 CU.MT

Proposed External Finish Materials to  
Match Existing External Finish  
Materials

Proposed Flank Wall Window to be  
Obscure Glazed and Non Opening  
below 1.7m from FFL



**Proposed Rear Elevation**  
Scale 1:100

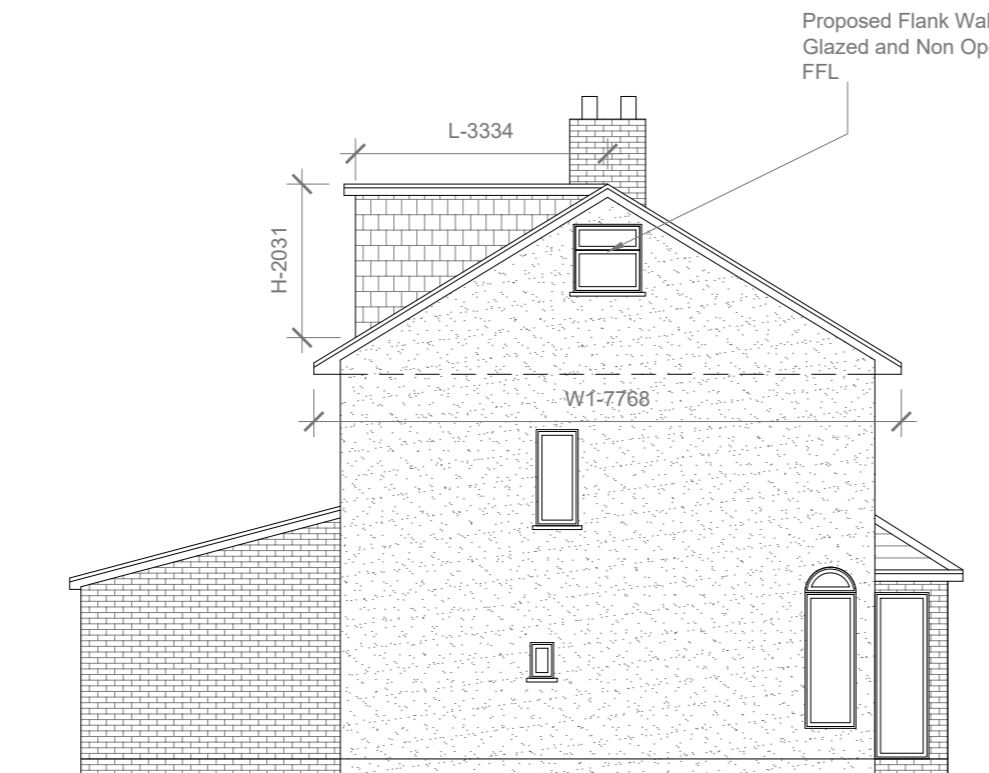

**Proposed Side Elevation**  
Scale 1:100

Proposed Flank Wall Window to be Obscure  
Glazed and Non Opening below 1.7m from  
FFL



- GENERAL NOTES:
1. ALL DIMENSIONS ARE IN MILLIMETER.
  2. VERIFY ALL DIMENSIONS AND CONDITIONS BEFORE BUILDING OR STARTING CONSTRUCTION. NOTIFY THE DESIGNER IMMEDIATELY OF ANY DISCREPANCY OR VARIATION.
  3. ALL WORK TO COMPLY WITH CURRENT BUILDING REGULATIONS AND CODES OF PRACTICE

Title:

## Proposed Elevations

Site Address

50 Weymouth Road  
Hayes  
Middlesex  
UB4 8NF

Scale: 1:100 @A3

Date: 03/10/2022

Drawing No.:  
2022/134 -03PD

Drawn By:  
FP

Revision Date:

e:mail - faluckpatel@yahoo.com (M) +44 (0) 7871 466 254	

**Faluck  
Patel**