

1:100

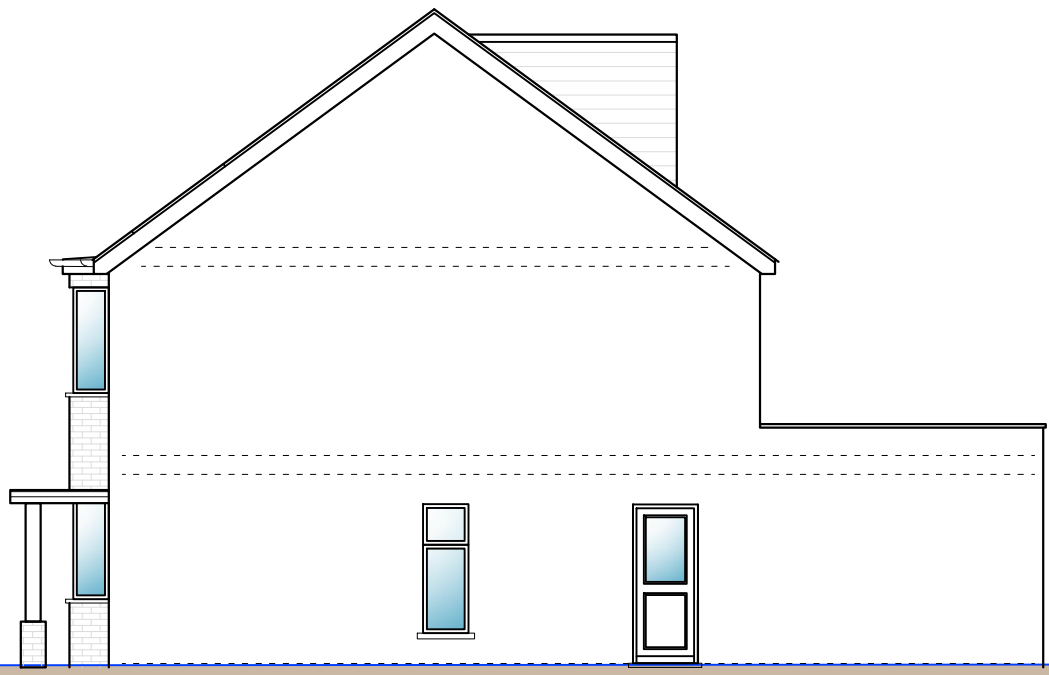

○ Front Elevation
1:100



○ Side Elevation 1
1:100

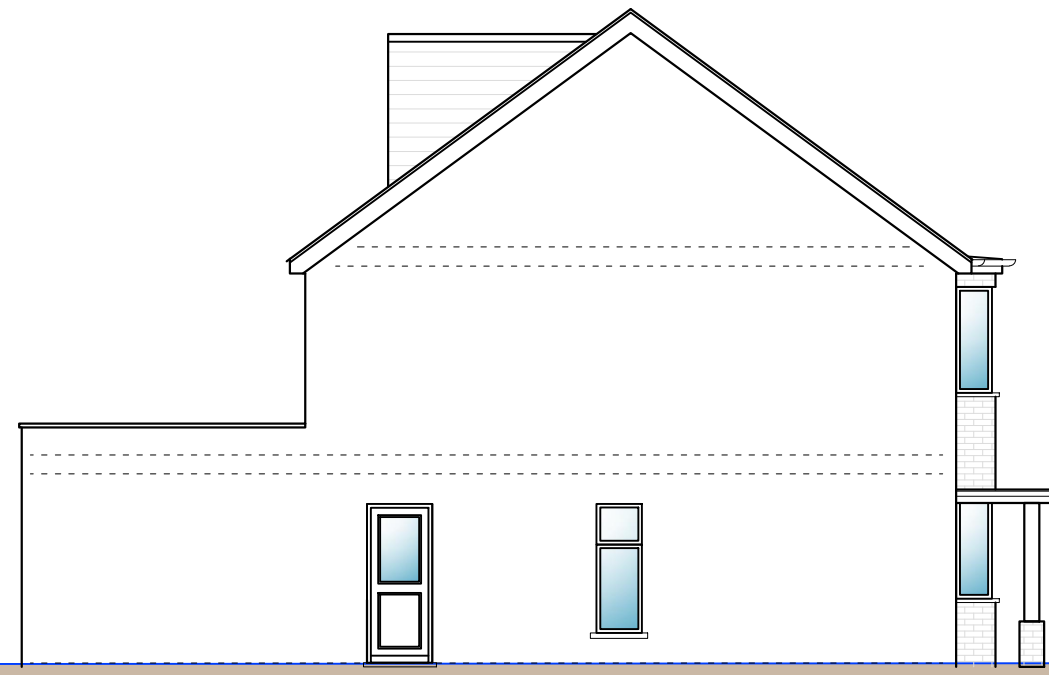

○ Side Elevation 2
1:100



○ Rear Elevation
1:100

- NOTES GENERAL:**
- Work to figured dimensions and relative position only, confirm to designer
 - This drawing is to be read in conjunction with all relevant drawings, detailed specifications where applicable and all associated drawings in this series (if any)
 - Any discrepancy on this drawing is to be reported immediately to Oakman Architecture Ltd for clarification
 - The contractor is responsible for all temporary works and for the stability of the works in progress

Revision	Date	Drawn	Designer	Checked	Approved
	02.06.26	BJS			

Revision History

OAKMAN ARCHITECTURE.

● Address: 7 Denham Way, Denham, UB9 5AX
 ● Mob : 07787197752
 E.mail : benjamin@oakmanltd.com

Project Address:
 10 St. Stephens Road
 Yiewsley
 West Drayton
 UB7 7RL

Client:

PROPOSED

Drawing Number: 2612-PL-105
 Scales: 1:100 © A3
 Rev. No. A