

1:100

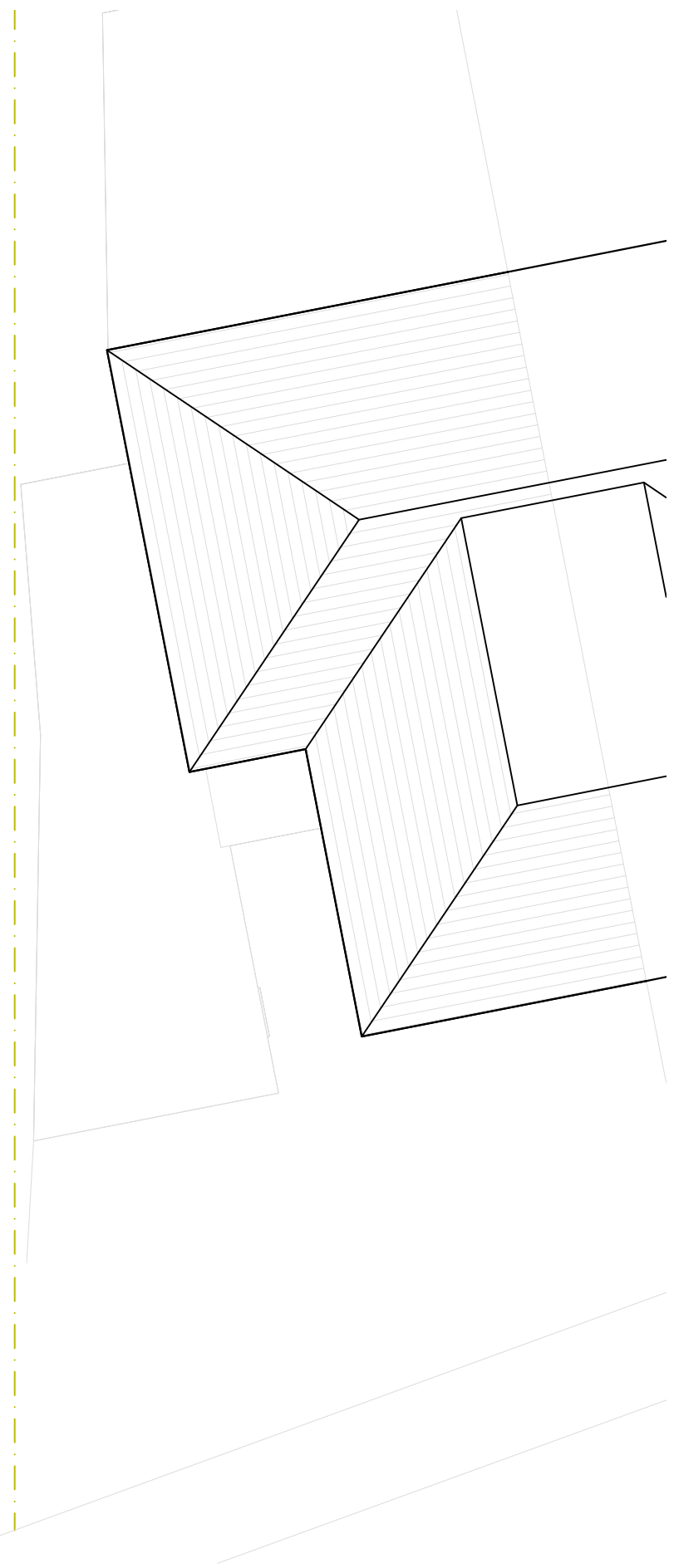
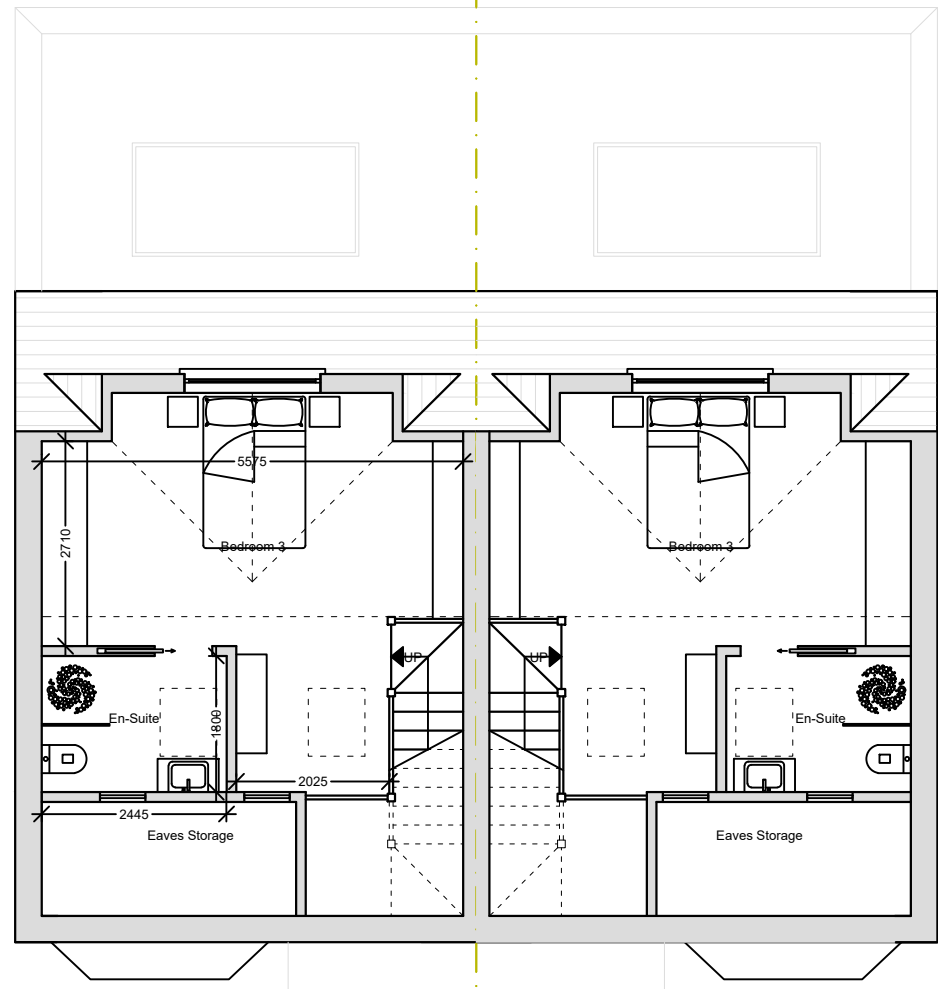

- NOTES GENERAL:**
- Work to figured dimensions and relative position only, confirm to designer
 - This drawing is to be read in conjunction with all relevant drawings, detailed specifications where applicable and all associated drawings in this series (if any)
 - Any discrepancy on this drawing is to be reported immediately to Oakman Architecture Ltd for clarification
 - The contractor is responsible for all temporary works and for the stability of the works in progress

Revision	Date	Drawn	Designer	Checked	Approved
	02.06.26	BJS			

Revision History

OAKMAN ARCHITECTURE.

☎ Address:
 7 Denham Way,
 Denham
 UB9 5AX

☎ Mob : 07787197752
E.mail : benjamin@oakmanltd.com

Project Address:

10 St. Stephens Road
 Yiewsley
 West Drayton
 UB7 7RL

Client:

PROPOSED

○ Second Floor Plan
 1:100

Drawing Number: 2612-PL-103 Scales: 1:100 © A3 Rev. No. —