

1:100 0 1 2 5

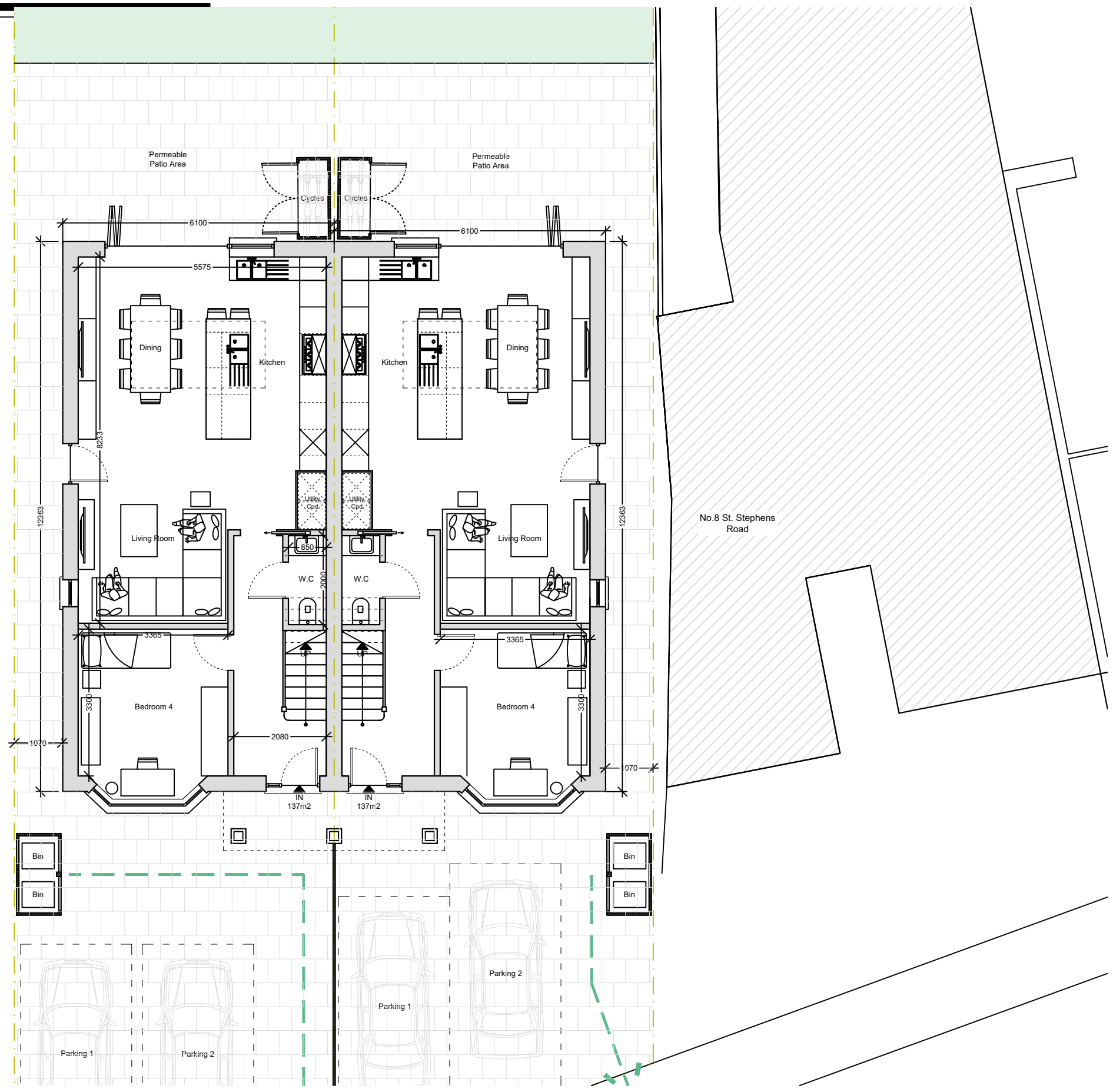

- NOTES GENERAL:**
- Work to figured dimensions and relative position only, confirm to designer
  - This drawing is to be read in conjunction with all relevant drawings, detailed specifications where applicable and all associated drawings in this series (if any)
  - Any discrepancy on this drawing is to be reported immediately to Oakman Architecture Ltd for clarification
  - The contractor is responsible for all temporary works and for the stability of the works in progress

Revision	Date	Drawn	Designer	Checked	Approved
	02.06.26	BJS			

Revision History

**OAKMAN ARCHITECTURE.**

Address: 7 Denham Way, Denham, UB9 5AX  
 Mob: 07787197752  
 E-mail: benjamin@oakmanltd.com

**Project Address:**  
 10 St. Stephens Road  
 Yiewsley  
 West Drayton  
 UB7 7RL

**Client:**

**PROPOSED**

Drawing Number: 2612-PL-101  
 Scales: 1:100 © A3  
 Rev. No. A

○ Ground Floor Plan  
1:100