

1:100

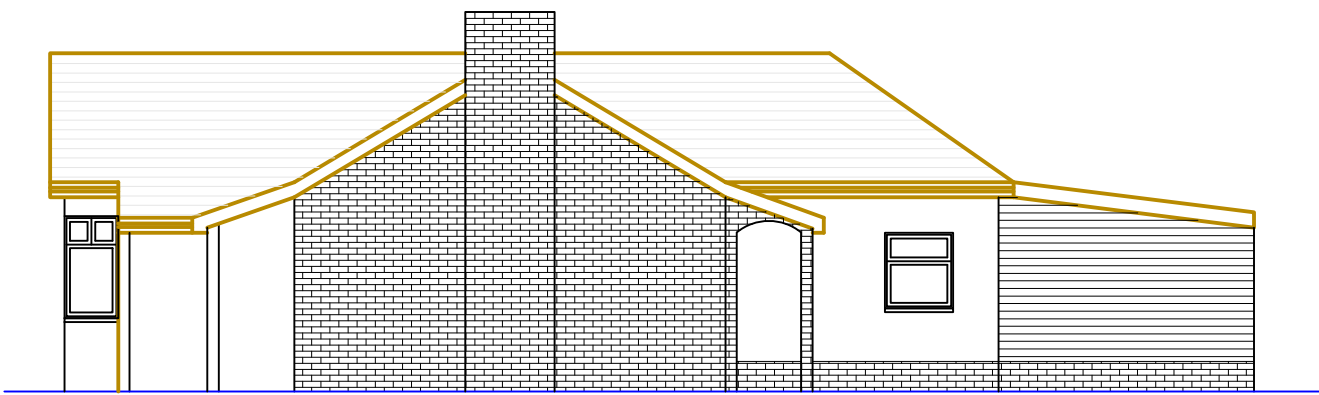

○ Front Elevation
1:100



○ Side Elevation 1
1:100



○ Rear Elevation
1:100



○ Side Elevation 2
1:100

NOTES GENERAL:

- Work to figured dimensions and relative position only, confirm to designer
- This drawing is to be read in conjunction with all relevant drawings, detailed specifications where applicable and all associated drawings in this series (if any)
- Any discrepancy on this drawing is to be reported immediately to Oakman Architecture Ltd for clarification
- The contractor is responsible for all temporary works and for the stability of the works in progress

Revision	Date	Drawn	Designer	Checked	Approved
	02.06.26	BJS			

Revision History

OAKMAN ARCHITECTURE.

● Address:
7 Denham Way,
Denham
UB9 5AX

● Mob.: 07787197752
E_mail: benjamin@oakmanltd.com

Project Address:

10 St. Stephens Road
Yiewsley
West Drayton
UB7 7RL

Client:

EXISTING

Drawing Number:
2612-PL-002

Scales:
1:100 © A3

Rev. No.
—