

Ground Floor Plan

1:100

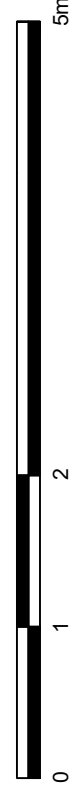

- NOTES GENERAL:**
- Work to figured dimensions and relative position only, confirm to designer
 - This drawing is to be read in conjunction with all relevant drawings, detailed specifications where applicable and all associated drawings in this series (if any)
 - Any discrepancy on this drawing is to be reported immediately to Oakman Architecture Ltd for clarification
 - The contractor is responsible for all temporary works and for the stability of the works in progress

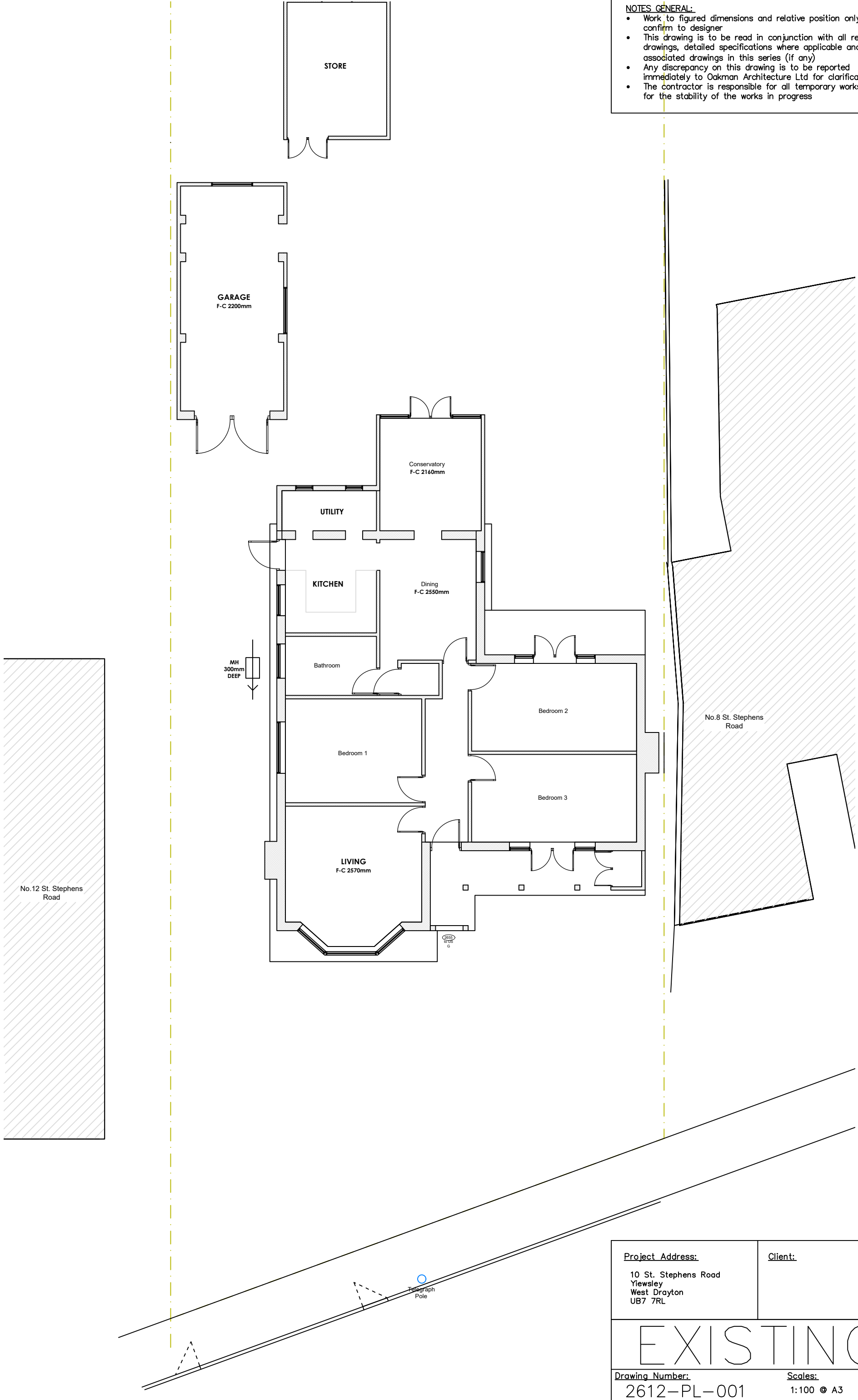

Project Address: 10 St. Stephens Road Yiewsley West Drayton UB7 7RL	Client:
EXISTING	
Drawing Number: 2612-PL-001	Scale: 1:100 @ A3
Rev. No. —	