

NOTES:
All dimensions must be checked on site and not scaled from this drawing.

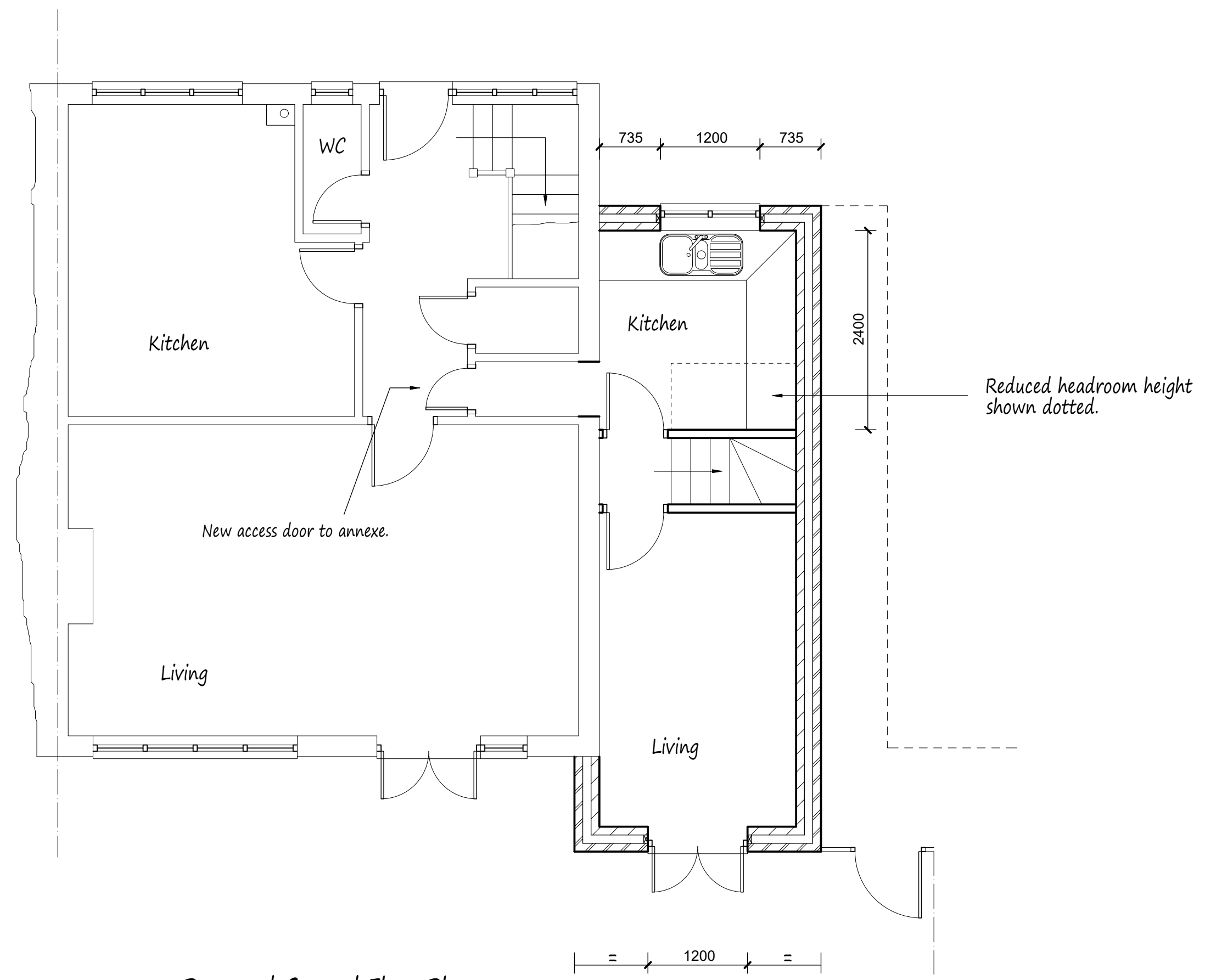

Proposed Ground Floor Plan

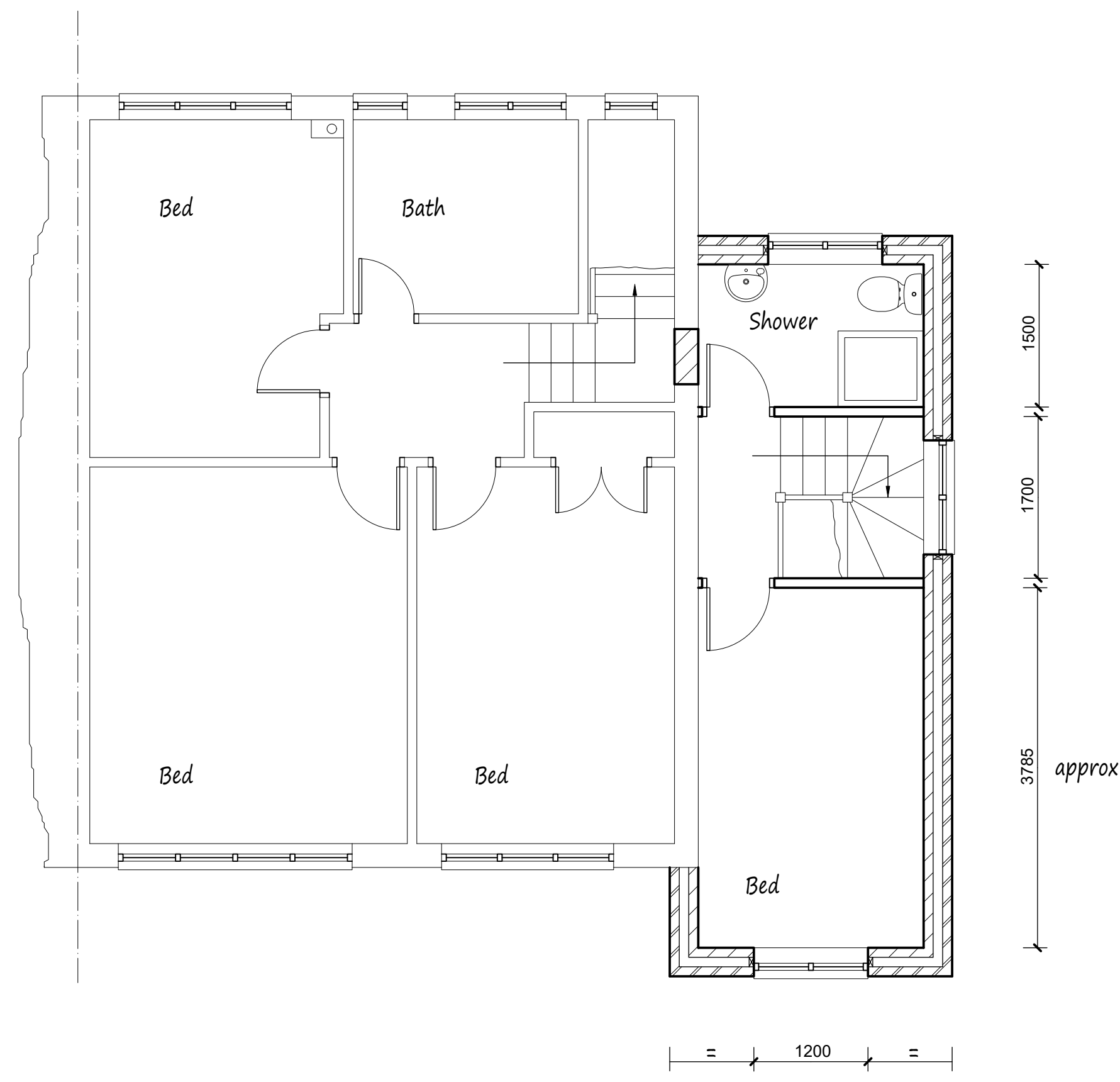

Proposed First Floor Plan

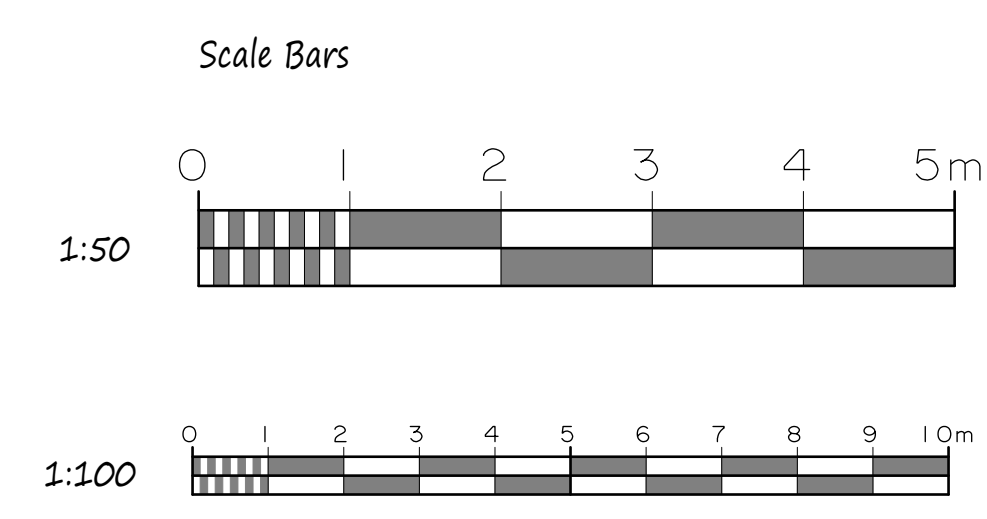

This drawing to be read in conjunction with Drg No 2605/01

Proposed Elevations - All Materials to Match Existing



Front Elevation

Face brickwork to match existing.

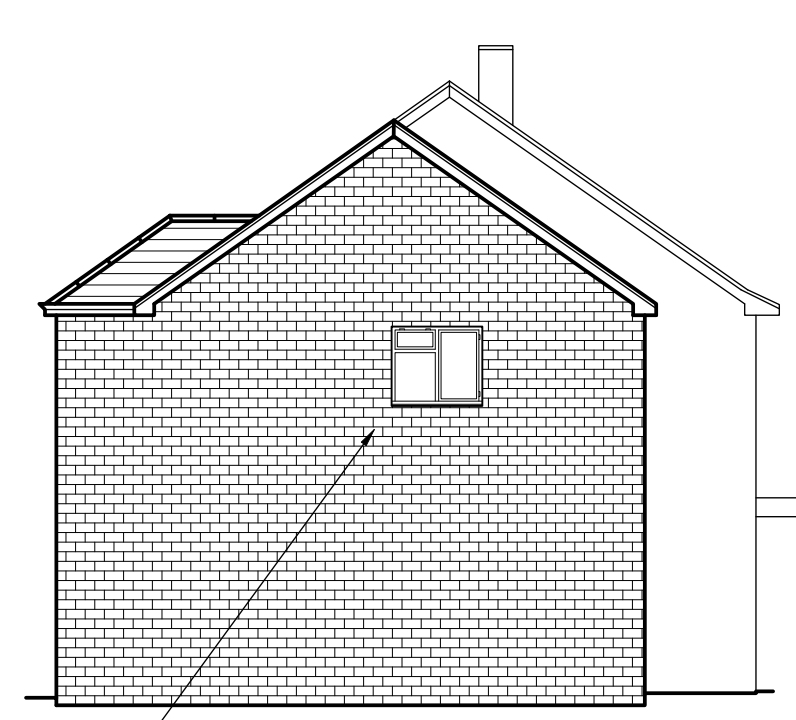

Side Elevation

New side window to be obscurely glazed and non-openable up to 1.7m above FFL.



Rear Elevation

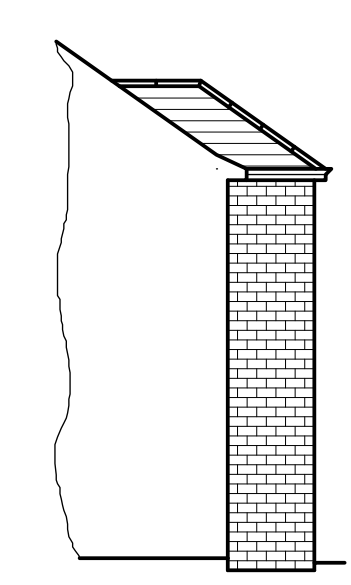

Side Elevation

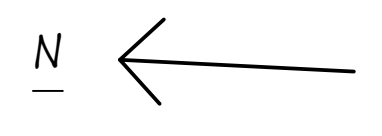
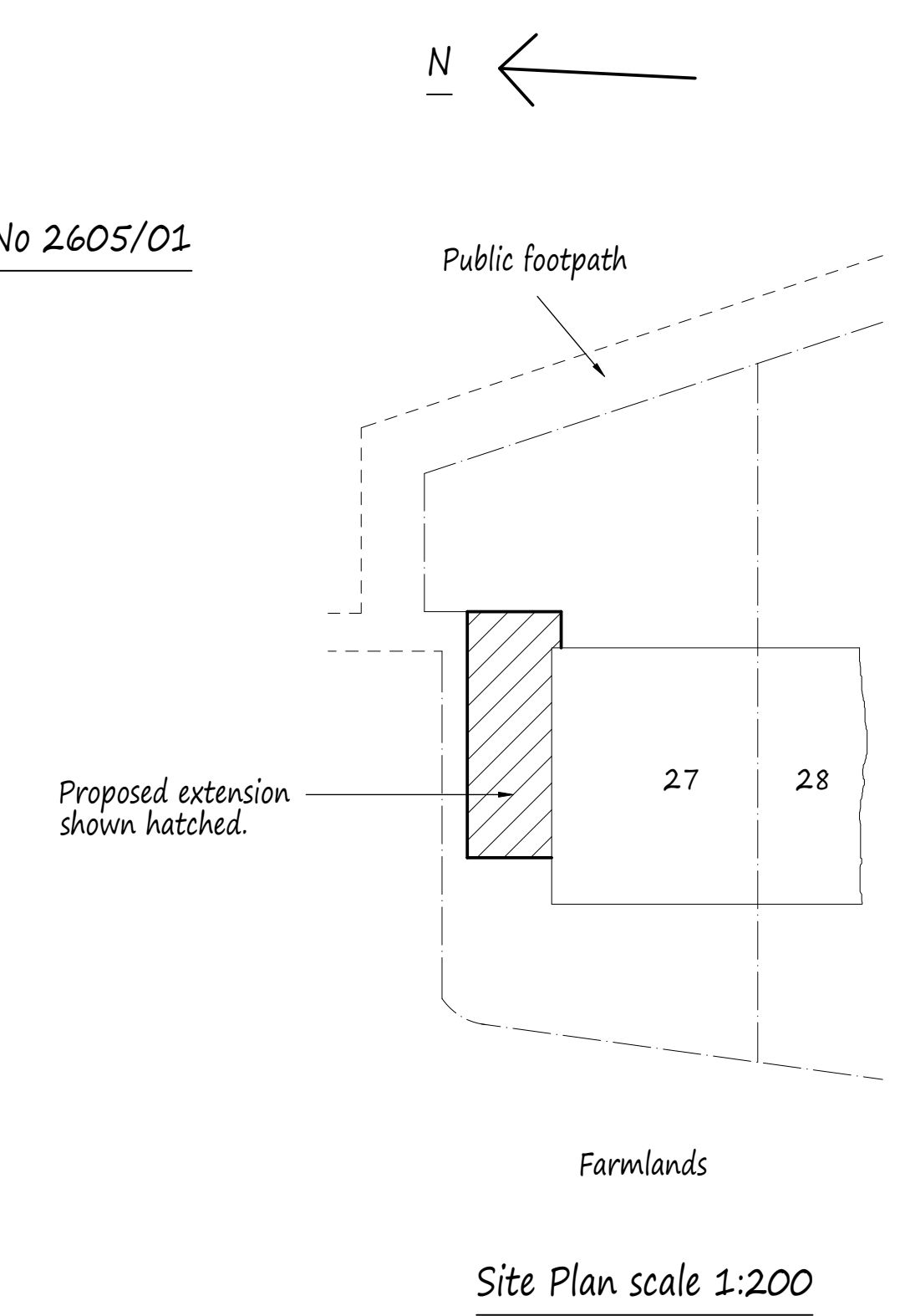

A	Date	Revisions
---	------	-----------

Copyright
**Pottle & Co
Architectural Services**
Tel: 07514 541721
mark@pottleandco.com
www.pottleandco.com

Client
Mr Sellwood & Miss Sanchez
Job Title
27 Farlands
Pinner
Middlesex

Drawing Title
Proposed Two Storey Side Extension to Create Annexe to Existing Dwelling.

Scale
1:50, 100, 200

Date
May 2026

Drawn by
MDP

Drg No.
2605/02