

 Demolitions/Alterations

1:50 Proposed First Floor 1.

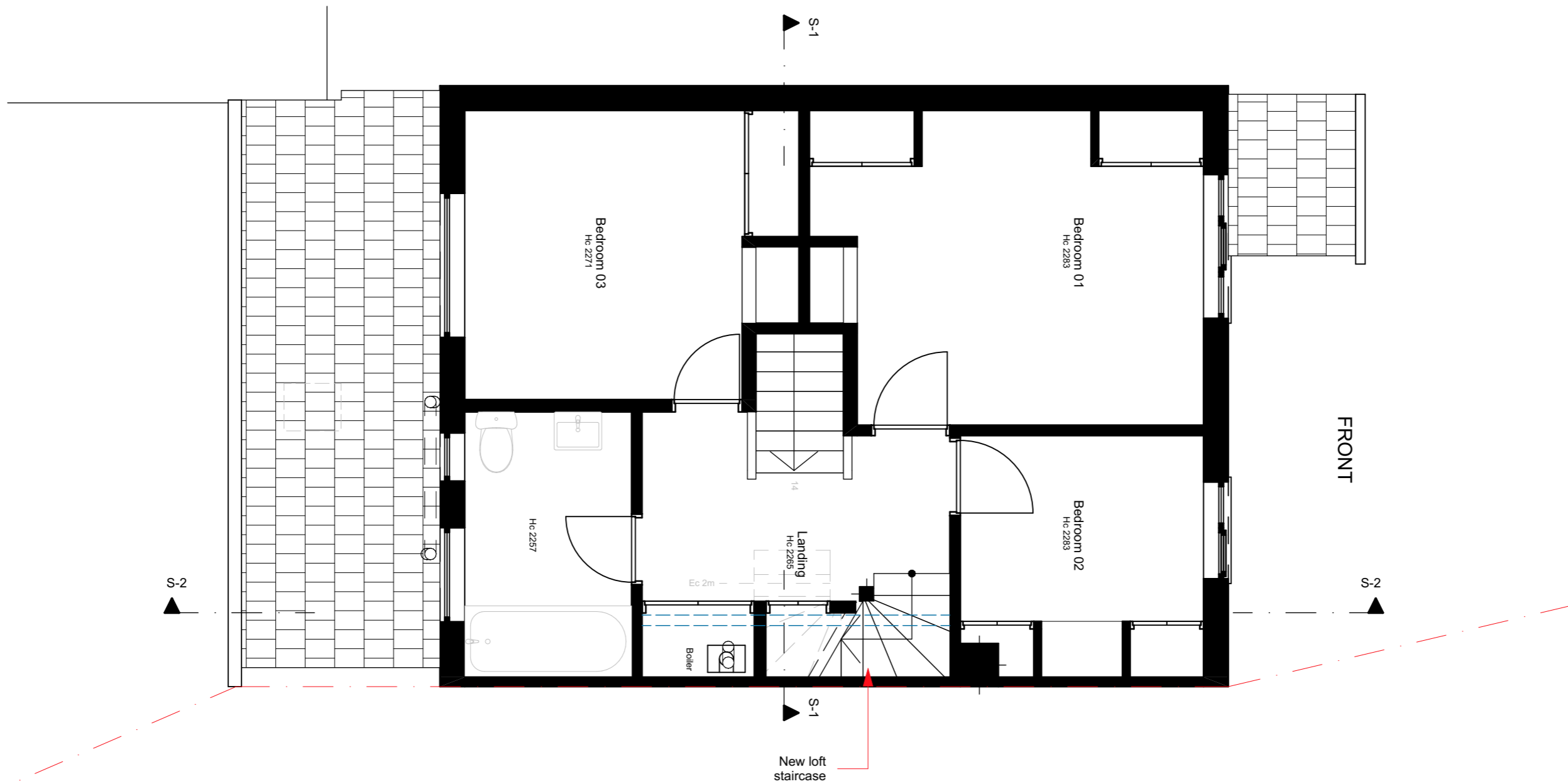

Architecture  
**100**

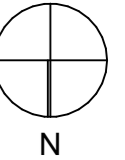
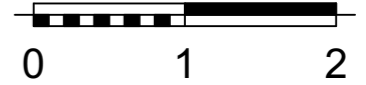

12 High St, Hampton Wick  
Kingston upon Thames  
KT1 4DB  
T: 020 8898 8299

THE DESIGN OF THIS DRAWING IS COPYRIGHT OF ARCHITECTURE 100 | CITY LOFTS AND REMAINS THEIR PROPERTY.

ALL WORK MUST COMPLY WITH CURRENT BUILDING REGULATIONS AND CODES OF PRACTICE.

DO NOT SCALE FROM THIS DRAWING EXCEPT FOR LOCAL AUTHORITY PLANNING PURPOSES. ALL DIMENSIONS MUST BE CHECKED ON SITE PRIOR TO THE COMMENCEMENT OF ANY WORK.

NO PART OF THIS DRAWING MAY BE REPRODUCED OR SHARED WITHOUT PRIOR WRITTEN CONSENT.

**27 Lodge Close**  
**UB8 2ES**  
**Hillingdon**

**CLIENT**  
**Vassiliki Mourati**

**PROJECT ID**  
**CLL - 27\_LC**

**DRAWING DESCRIPTION**  
**Proposed First Floor**

**DRAWN BY**  
**MG**

**DRAWING SCALE**  
**1:50**

**DRAWING N.**  
**A.03.3**

**Planning Permission**

Revision ID	Date
01	24/04/2026
02	07/05/2026

FOR PLANNING APPROVAL ONLY - NOT FOR CONSTRUCTION



Demolitions/Alterations



Expected height floor to ceiling

1:50

Proposed Loft

2.

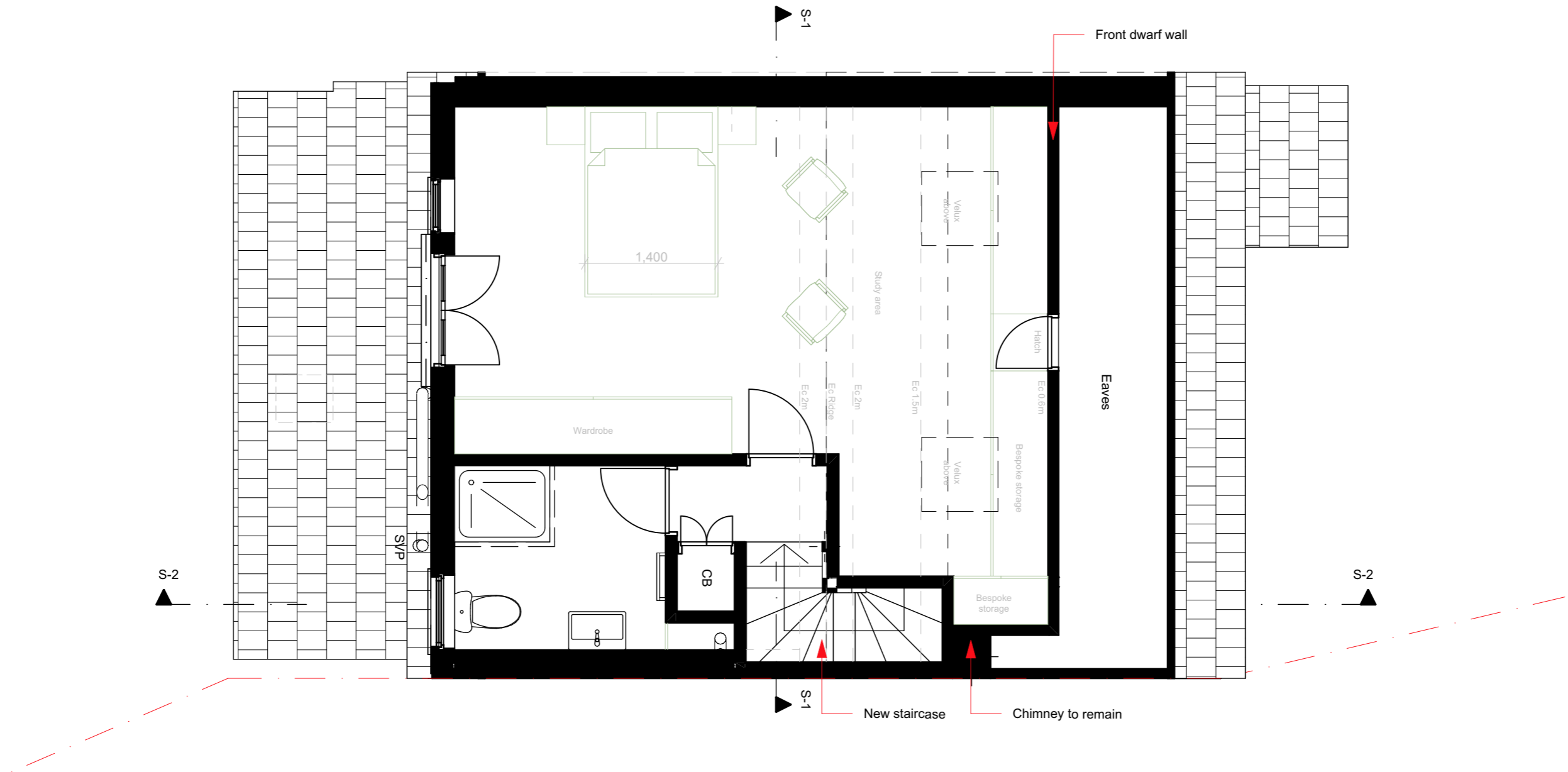
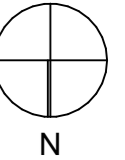

Architecture  
100



12 High St, Hampton Wick  
Kingston upon Thames  
KT1 4DB  
T: 020 8898 8299

THE DESIGN OF THIS DRAWING IS COPYRIGHT OF ARCHITECTURE  
100 | CITY LOFTS AND REMAINS THEIR PROPERTY.

ALL WORK MUST COMPLY WITH CURRENT BUILDING REGULATIONS  
AND CODES OF PRACTICE.

DO NOT SCALE FROM THIS DRAWING EXCEPT FOR LOCAL  
AUTHORITY PLANNING PURPOSES. ALL DIMENSIONS MUST BE  
CHECKED ON SITE PRIOR TO THE COMMENCEMENT OF ANY WORK.

NO PART OF THIS DRAWING MAY BE REPRODUCED OR SHARED  
WITHOUT PRIOR WRITTEN CONSENT.

27 Lodge Close  
UB8 2ES  
Hillingdon

CLIENT  
Vassiliki Mourati

PROJECT ID  
CLL - 27\_LC

DRAWING DESCRIPTION  
Proposed Loft-Floor Structure

DRAWN BY  
MG

DRAWING SCALE  
1:50

DRAWING N.  
A.03.4

Planning Permission

Revision ID	Date
01	24/04/2026
02	07/05/2026

FOR PLANNING APPROVAL ONLY - NOT FOR CONSTRUCTION

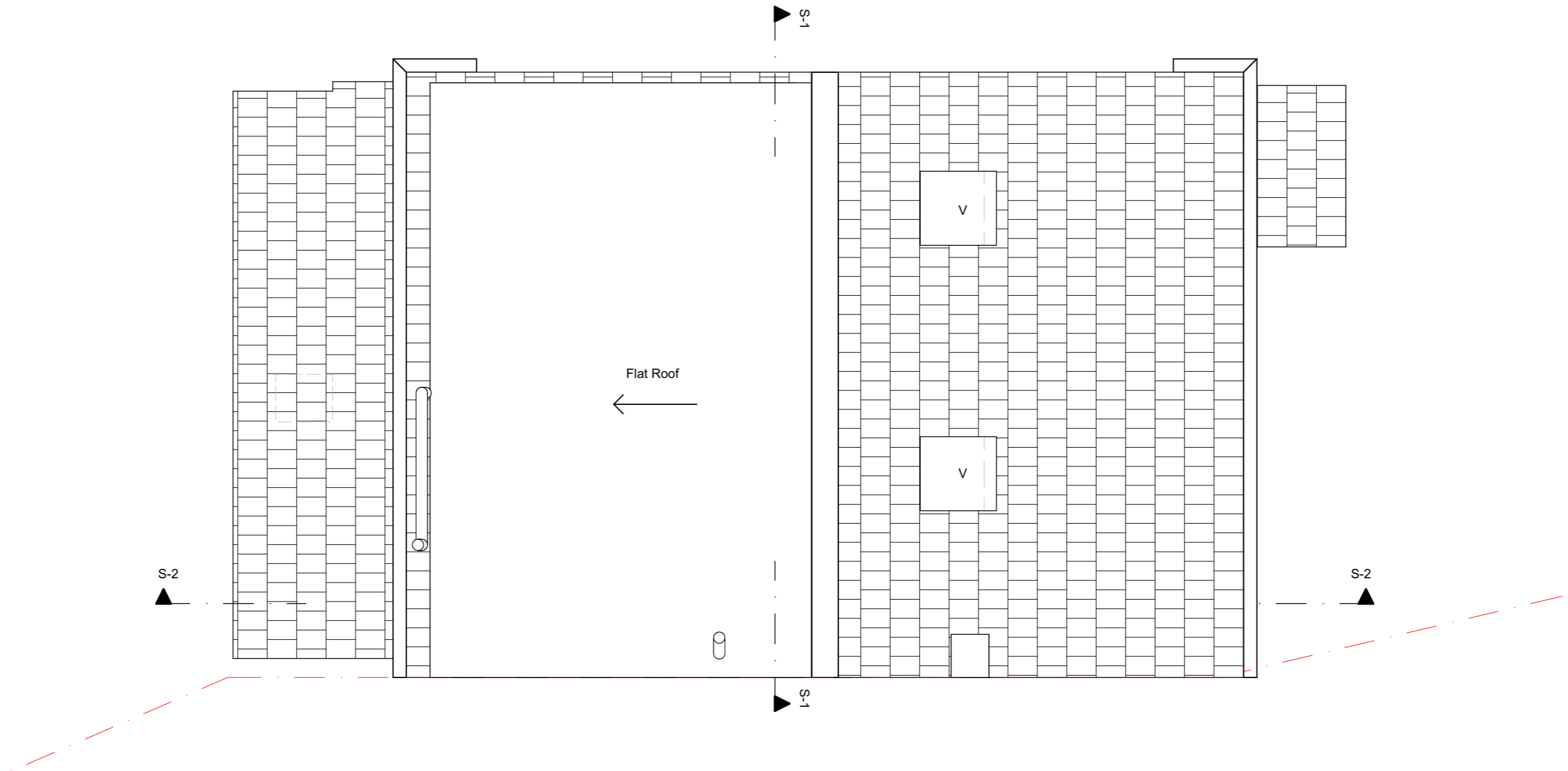
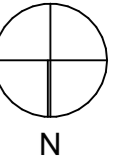
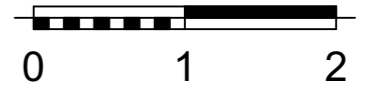

Revision ID	Date
01	24/04/2026
02	07/05/2026

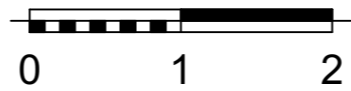

1:50 Proposed Front Elevation 1



1:50 Proposed Rear Elevation 2

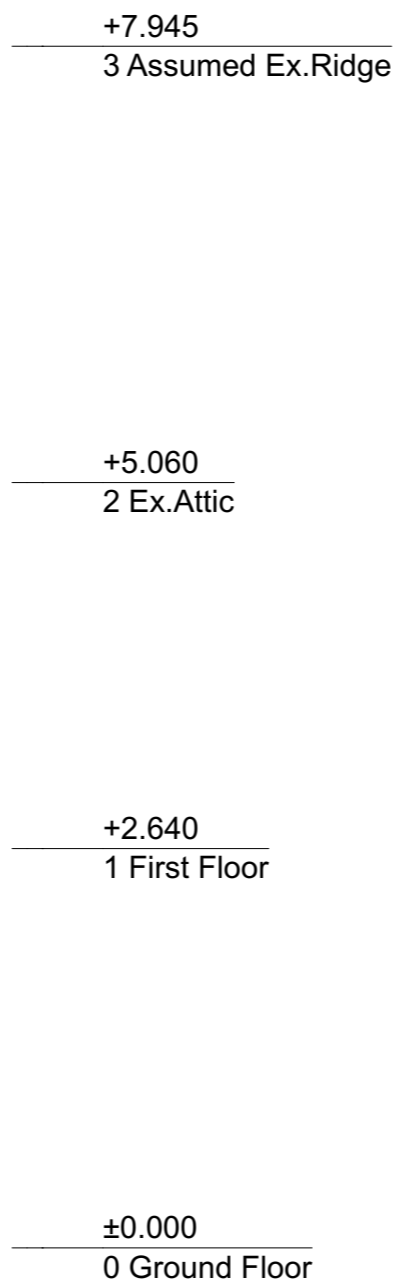

Architecture  
100



12 High St, Hampton Wick  
Kingston upon Thames  
KT1 4DB  
T: 020 8898 8299

THE DESIGN OF THIS DRAWING IS COPYRIGHT OF ARCHITECTURE  
100 | CITY LOFTS AND REMAINS THEIR PROPERTY.

ALL WORK MUST COMPLY WITH CURRENT BUILDING REGULATIONS  
AND CODES OF PRACTICE.

DO NOT SCALE FROM THIS DRAWING EXCEPT FOR LOCAL  
AUTHORITY PLANNING PURPOSES. ALL DIMENSIONS MUST BE  
CHECKED ON SITE PRIOR TO THE COMMENCEMENT OF ANY WORK.

NO PART OF THIS DRAWING MAY BE REPRODUCED OR SHARED  
WITHOUT PRIOR WRITTEN CONSENT.

27 Lodge Close  
UB8 2ES  
Hillingdon

CLIENT  
Vassiliki Mourati

PROJECT ID  
CLL - 27\_LC

DRAWING DESCRIPTION  
Proposed Front & Rear Elevation

DRAWN BY  
MG

DRAWING SCALE  
1:50

DRAWING N.  
A.03.8

Planning Permission

Revision ID	Date
01	24/04/2026
02	07/05/2026

FOR PLANNING APPROVAL ONLY - NOT FOR CONSTRUCTION

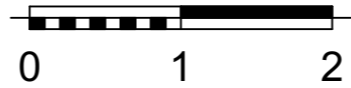

1:50 Proposed Flank Elevation 4

+7.945  
3 Assumed Ex.Ridge

+5.060  
2 Ex.Attic

+2.640  
1 First Floor

±0.000  
0 Ground Floor

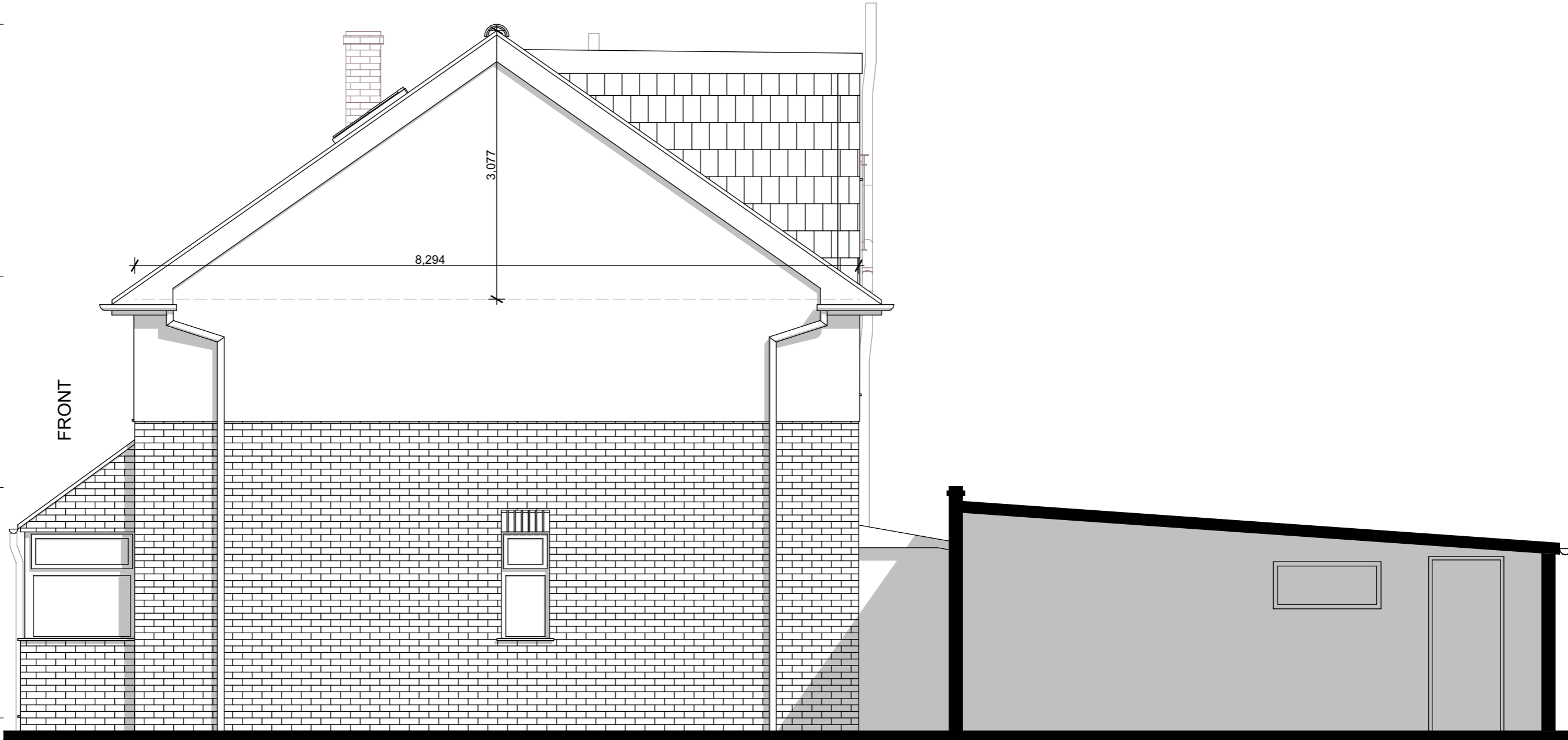

Architecture  
**100**

 CITY LOFTS LONDON

12 High St, Hampton Wick  
Kingston upon Thames  
KT1 4DB  
T: 020 8898 8299

THE DESIGN OF THIS DRAWING IS COPYRIGHT OF ARCHITECTURE 100 | CITY LOFTS AND REMAINS THEIR PROPERTY.  
ALL WORK MUST COMPLY WITH CURRENT BUILDING REGULATIONS AND CODES OF PRACTICE.  
DO NOT SCALE FROM THIS DRAWING EXCEPT FOR LOCAL AUTHORITY PLANNING PURPOSES. ALL DIMENSIONS MUST BE CHECKED ON SITE PRIOR TO THE COMMENCEMENT OF ANY WORK.  
NO PART OF THIS DRAWING MAY BE REPRODUCED OR SHARED WITHOUT PRIOR WRITTEN CONSENT.

**27 Lodge Close**  
**UB8 2ES**  
**Hillingdon**

**CLIENT**  
**Vassiliki Mourati**

**PROJECT ID**  
**CLL - 27\_LC**

**DRAWING DESCRIPTION**  
**Proposed Flank Elevation**

**DRAWN BY**  
**MG**

**DRAWING N.**  
**A.03.9**

**DRAWING SCALE**  
**1:50**

**Planning Permission**

Revision ID	Date
01	24/04/2026
02	07/05/2026

FOR PLANNING APPROVAL ONLY - NOT FOR CONSTRUCTION



1:50 Proposed Side Elevation 3

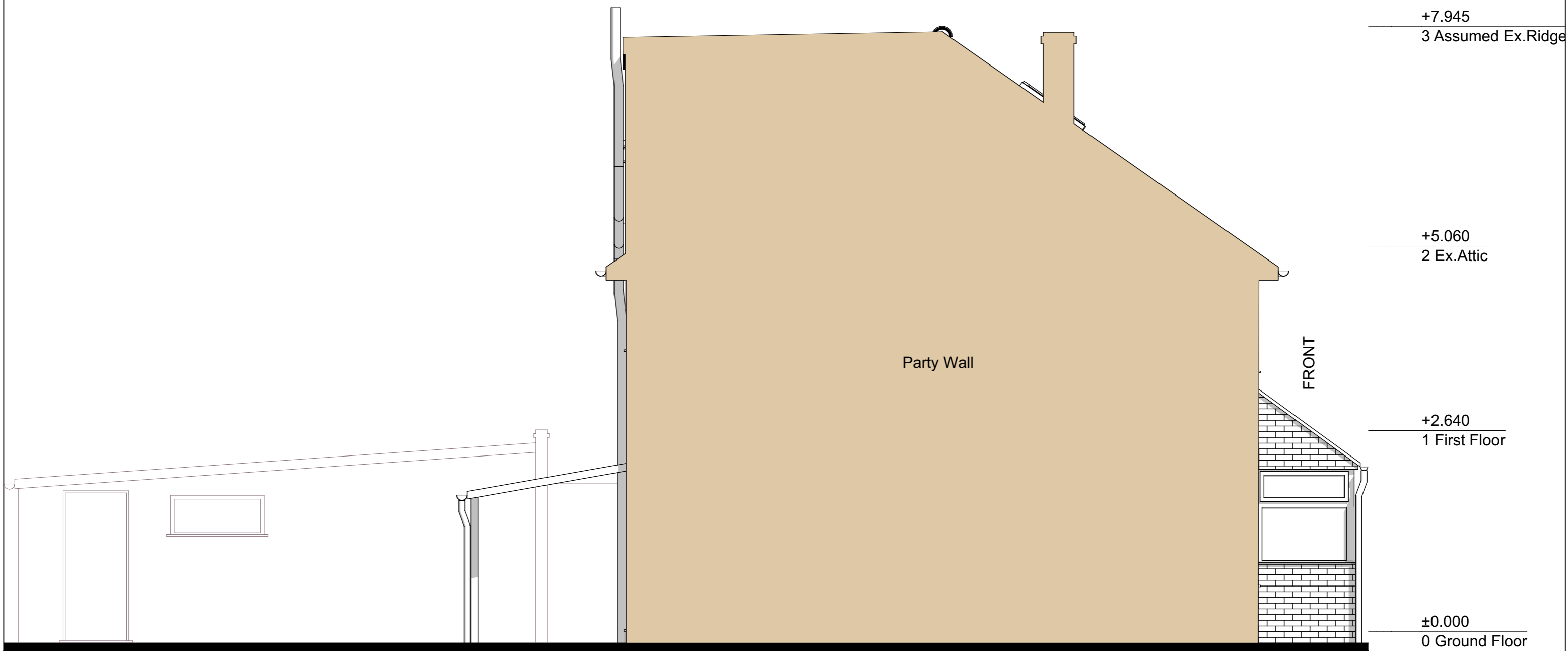

Architecture  
**100**

 CITY LOFTS LONDON

12 High St, Hampton Wick  
Kingston upon Thames  
KT1 4DB  
T: 020 8898 8299

THE DESIGN OF THIS DRAWING IS COPYRIGHT OF ARCHITECTURE 100 | CITY LOFTS AND REMAINS THEIR PROPERTY.  
ALL WORK MUST COMPLY WITH CURRENT BUILDING REGULATIONS AND CODES OF PRACTICE.

DO NOT SCALE FROM THIS DRAWING EXCEPT FOR LOCAL AUTHORITY PLANNING PURPOSES. ALL DIMENSIONS MUST BE CHECKED ON SITE PRIOR TO THE COMMENCEMENT OF ANY WORK.  
NO PART OF THIS DRAWING MAY BE REPRODUCED OR SHARED WITHOUT PRIOR WRITTEN CONSENT.

**27 Lodge Close**  
**UB8 2ES**  
**Hillingdon**

**CLIENT**  
**Vassiliki Mourati**

**PROJECT ID**  
**CLL - 27\_LC**

**DRAWING DESCRIPTION**  
**Proposed Side Elevation**

**DRAWN BY**  
**MG**

**DRAWING N.**  
**A.03.10**

**DRAWING SCALE**  
**1:50**

**Planning Permission**

Revision ID	Date
01	24/04/2026
02	07/05/2026

FOR PLANNING APPROVAL ONLY - NOT FOR CONSTRUCTION

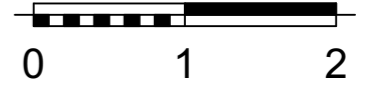

1:50 Proposed Section S-1

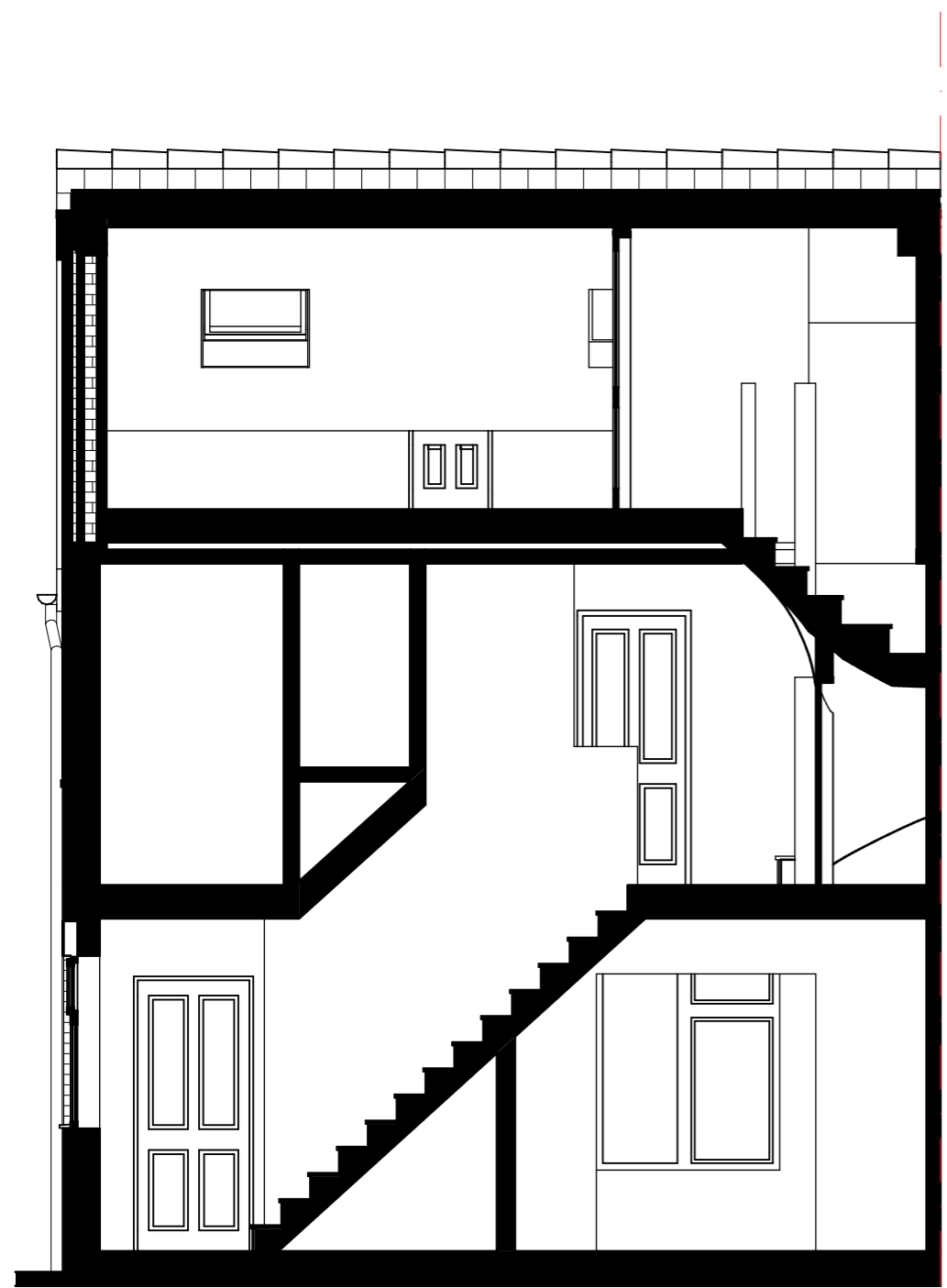

+7.945  
3 Assumed Ex.Ridge

+5.060  
2 Ex.Attic

+2.640  
1 First Floor

±0.000  
0 Ground Floor

1:50 Proposed Section S-2



## VOLUME CALCULATION

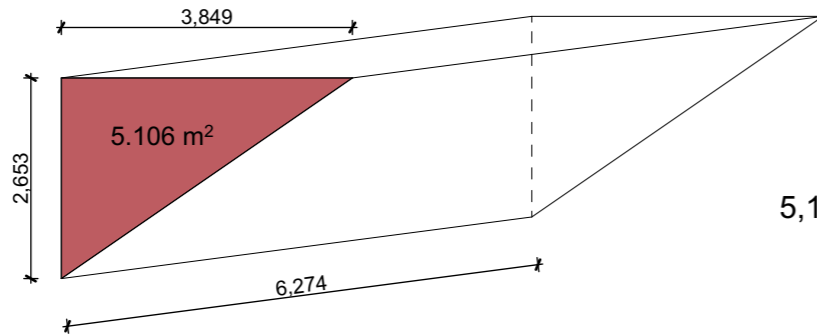

### Rear Dormer Volume

$$5,106\text{m}^2 \times 6,274 = 32,035\text{m}^3$$

**Total Volume Proposed**  
 $32,035\text{m}^3 + 17,600\text{m}^3 = 49,635\text{m}^3 < 50\text{m}^3$

The proposed development therefore constitute Permitted Development under GPDO 1995 (as amended)

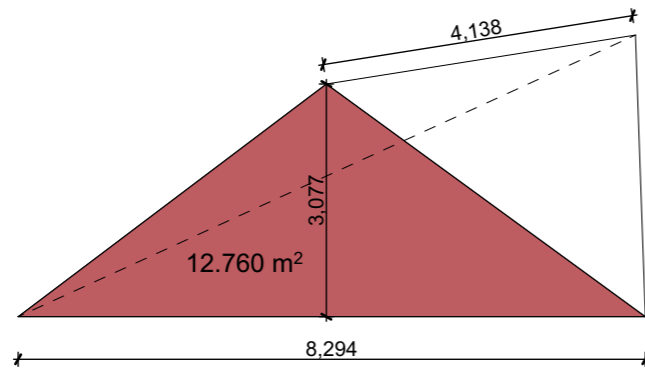

### Rear Dormer Volume

$$\frac{12.760\text{m}^2 \times 4,138}{3} = 17,600\text{m}^3$$

### PERMITTED DEVELOPMENT RIGHTS NOTES

- All finishes to match existing.
- Wall to be built up to match existing.
- All new windows to match existing.
- Hanging tiles to dormer face and cheeks.
- Side window (SW) to be level 3 obscured glazed and non opening only above 1.7m from floor level.
- Velux windows (V) will not protrude more than 150mm beyond the plane of the slope of the original roof when measured from perpendicular with the external surface of the original roof.