

© Crown copyright and database rights 2020 OS 100042766

Development
Property boundary

Site Plan

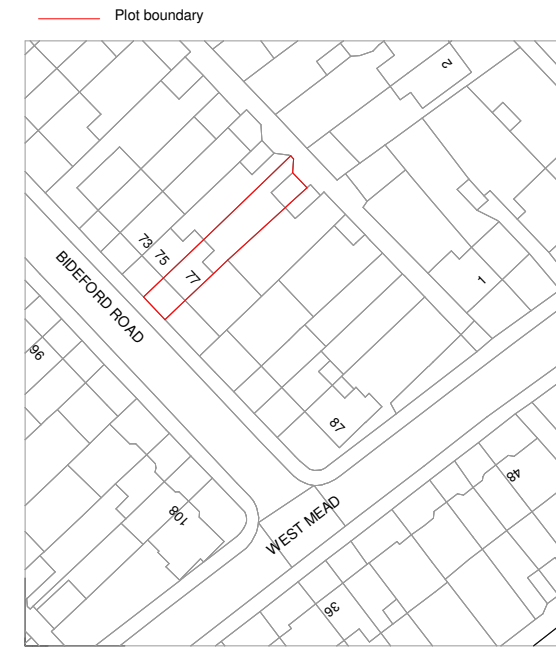
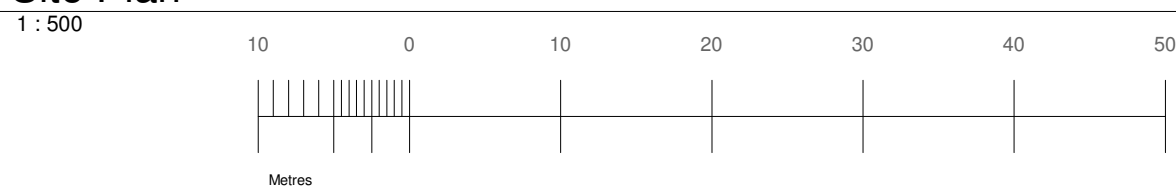

© Crown copyright and database rights 2020 OS 100042766

Location map

1 : 1250

PROGRAMME:

KEY:

	Neighbouring context	RWP	Rain Water Pipe
	Existing walls	SVP	Soil Vent Pipe
	Proposed walls		Boundary line
	Proposed rooflight		Existing removed
MH	Manhole		Existing beam
B	Boiler		1.9 m head height
EM	Electric Meter		1.5 m head height
GM	Gas Meter		Ridge line

REVISION NOTES:

REV:	DATE:	DESCRIPTION:

GENERAL NOTES:

- All Dimensions are in millimetres unless otherwise stated
- All work to be carried out in accordance with current building regulations and all relevant british standards/codes of practice.
- The Contractor is responsible for the correct setting out of the works on site, all dimensions to be checked prior to fabrication of materials and commencement of works.
- This Drawing is to be read in conjunction with all relevant drawings and specifications
- Exact SVP and Boiler position to be determined onsite by contractor
- A 'macerator toilet' would be required for a certain designs if the toilet location is away from existing SVP
- Steels imbedded into ceiling may be charged additionally by your contractor
- All proposed materials are to be similar in appearance to that of the existing house, unless otherwise stated.
- Skylights must not protrude past the roof slope by more than 150mm
- Glazing which exceeds 25% of the added floor area will result in extra charges for S.A.P Calculations
- Windows on a side elevation at first floor level or above must be obscured glazing and non openable below 1.7m
- Load-bearing partitions and/or posts are shown in a rough position. The exact position is to be confirmed by a structural engineer prior to construction.
- All doors to a habitable room along a fire escape route must be FD30, existing doors that don't meet this requirement will need replacing.



FREEDOM HOMES ARCHITECTS

Freedom Homes. Ealing Cross, 85 Uxbridge Rd, London W5 5BW

CLIENT: Elson Isufaj

PROJECT: Rear Extension

77 Bideford Road, Cavendish, Hillingdon Ruislip, HA4 0UE

PROJECT ADDRESS:

SITE PLAN_ LOCATION MAP

DRAWING TITLE:

DRAWN BY: JP | CHECKED BY: JH

DATE: 02/04/26 | Rev: R01 | Rev. DATE: 27/04/26

SCALE@A3: 1:500 | DRAWING No: BR-R01-PR-101

Ground Floor Plan.

1 : 100

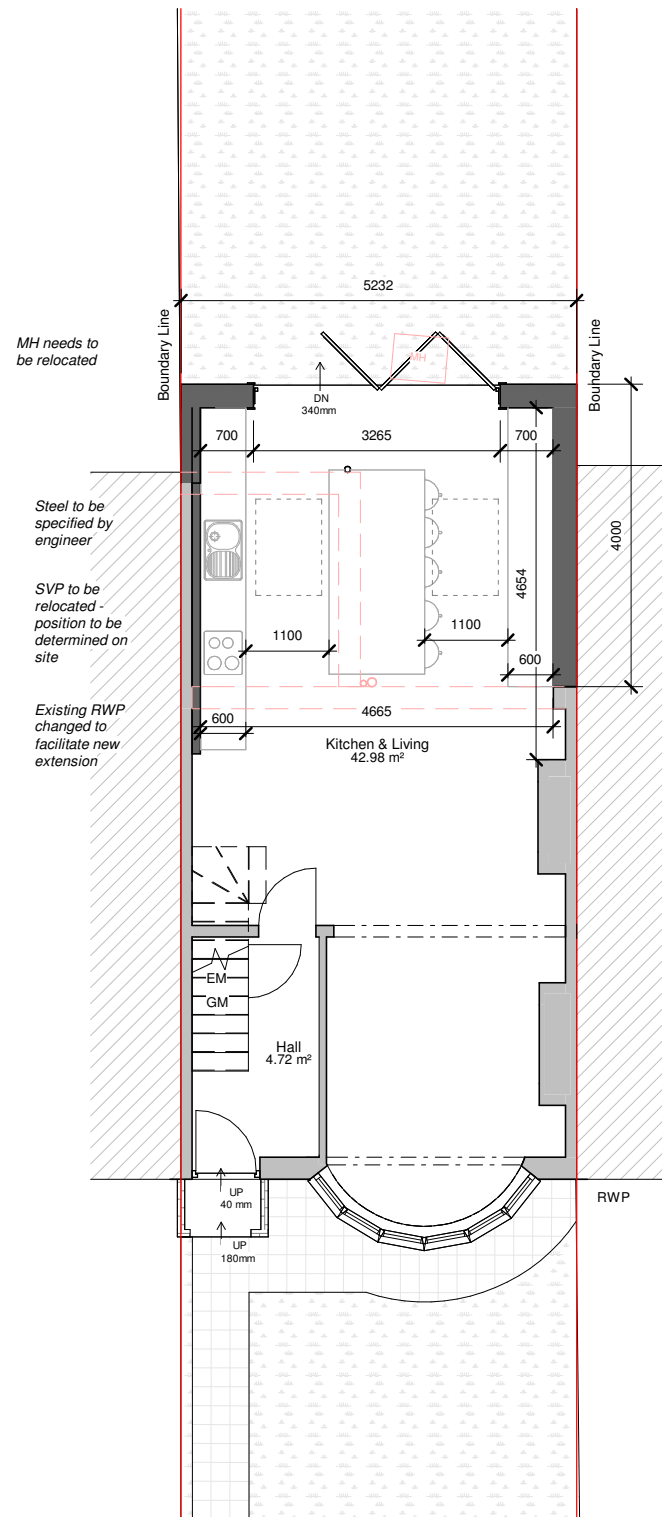

First Floor Plan.

1 : 100

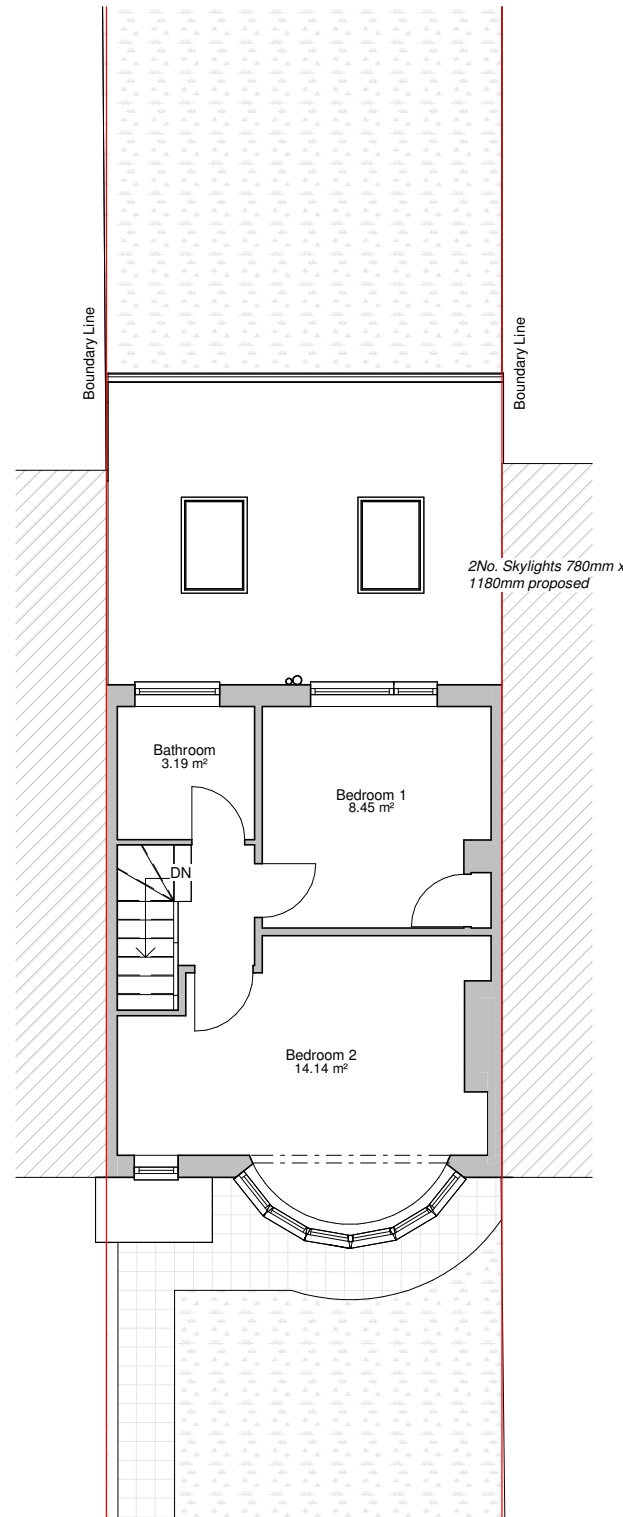

Roof Plan.

1 : 100

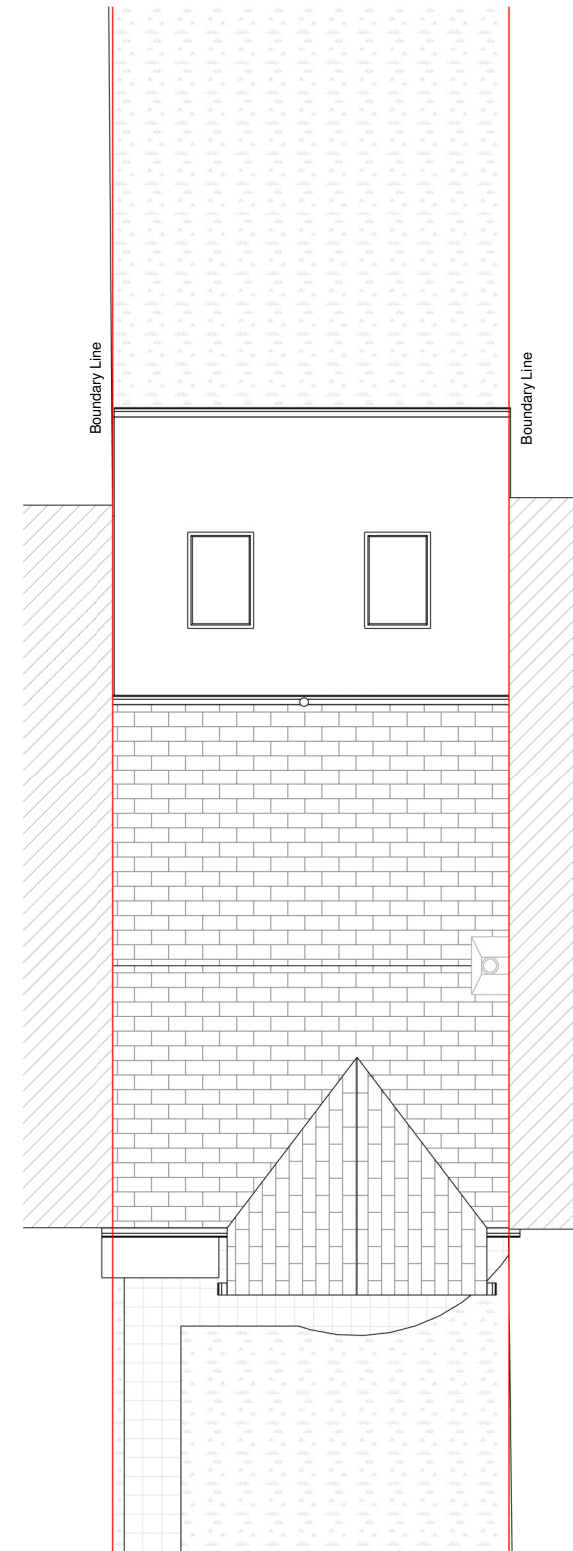

PROGRAMME:

GIA:
Existing: 67.50m²
Additional: 17.83 m²
Total: 85.33 m²

KEY:

	Neighbouring context		RWP	Rain Water Pipe
	Existing walls		SVP	Soil Vent Pipe
	Proposed walls			Boundary line
	Proposed rooflight			Existing removed
	MH			Existing beam
	B			1.9 m head height
	EM			1.5 m head height
	GM			Ridge line

REVISION NOTES:

REV: | DATE: | DESCRIPTION:

GENERAL NOTES:

- All Dimensions are in millimetres unless otherwise stated
- All work to be carried out in accordance with current building regulations and all relevant british standards/codes of practice.
- The Contractor is responsible for the correct setting out of the works on site, all dimensions to be checked prior to fabrication of materials and commencement of works.
- This Drawing is to be read in conjunction with all relevant drawings and specifications
- Exact SVP and Boiler position to be determined onsite by contractor
- A 'macerator toilet' would be required for a certain designs if the toilet location is away from existing SVP
- Steels imbedded into ceiling may be charged additionally by your contractor
- All proposed materials are to be similar in appearance to that of the existing house, unless otherwise stated.
- Skylights must not protrude past the roof slope by more than 150mm
- Glazing which exceeds 25% of the added floor area will result in extra charges for S.A.P Calculations
- Windows on a side elevation at first floor level or above must be obscured glazing and non openable below 1.7m
- Load-bearing partitions and/or posts are shown in a rough position. The exact position is to be confirmed by a structural engineer prior to construction.
- All doors to a habitable room along a fire escape route must be FD30, existing doors that don't meet this requirement will need replacing.



FREEDOM HOMES ARCHITECTS

Freedom Homes. Ealing Cross, 85 Uxbridge Rd, London W5 5BW

CLIENT: Elson Isufaj

PROJECT: Rear Extension

77 Bideford Road, Cavendish, Hillingdon Ruislip, HA4 OUE

PROJECT ADDRESS:

PROPOSED FLOOR PLANS

DRAWING TITLE:

DRAWN BY: JP | CHECKED BY: JH

DATE: 02/04/26 | Rev: R01 | Rev. DATE: 27/04/26

SCALE@A3: 1:100 | DRAWING No: BR-R01-PR-102



Front elevation

1 : 100

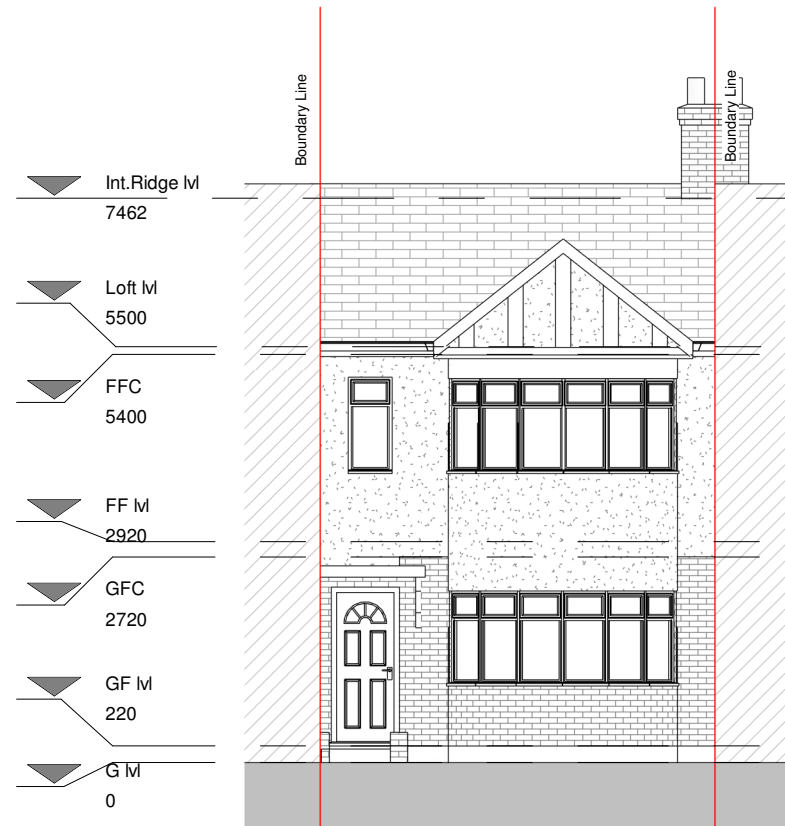

Left elevation

1 : 100



Rear elevation

1 : 100

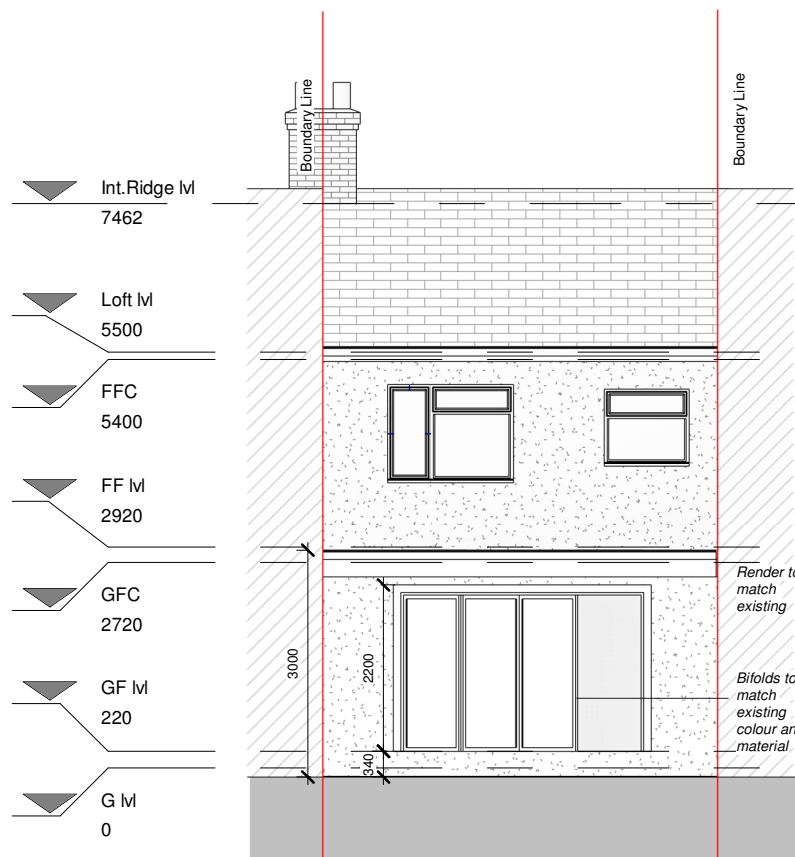

Right elevation

1 : 100



PROGRAMME:

KEY:

	Neighbouring context		RWP	Rain Water Pipe
	Existing walls		SVP	Soil Vent Pipe
	Proposed walls			Boundary line
	Proposed rooflight			Existing removed
	MH			Existing beam
	B			1.9 m head height
	EM			1.5 m head height
	GM			Ridge line

REVISION NOTES:

REV: | DATE: | DESCRIPTION:

GENERAL NOTES:

- All Dimensions are in millimetres unless otherwise stated
- All work to be carried out in accordance with current building regulations and all relevant british standards/codes of practice.
- The Contractor is responsible for the correct setting out of the works on site, all dimensions to be checked prior to fabrication of materials and commencement of works.
- This Drawing is to be read in conjunction with all relevant drawings and specifications
- Exact SVP and Boiler position to be determined onsite by contractor
- A 'macerator toilet' would be required for a certain designs if the toilet location is away from existing SVP
- Steels imbedded into ceiling may be charged additionally by your contractor
- All proposed materials are to be similar in appearance to that of the existing house, unless otherwise stated.
- Skylights must not protrude past the roof slope by more than 150mm
- Glazing which exceeds 25% of the added floor area will result in extra charges for S.A.P Calculations
- Windows on a side elevation at first floor level or above must be obscured glazing and non openable below 1.7m
- Load-bearing partitions and/or posts are shown in a rough position. The exact position is to be confirmed by a structural engineer prior to construction.
- All doors to a habitable room along a fire escape route must be FD30, existing doors that don't meet this requirement will need replacing.



FREEDOM HOMES ARCHITECTS

Freedom Homes. Ealing Cross, 85 Uxbridge Rd, London W5 5BW

CLIENT: Elson Isufaj

PROJECT: Rear Extension

77 Bideford Road, Cavendish, Hillingdon Ruislip, HA4 OUE

PROJECT ADDRESS:

PROPOSED ELEVATIONS

DRAWING TITLE:

DRAWN BY: JP | CHECKED BY: JH

DATE: 02/04/26 | Rev: R01 | Rev. DATE: 27/04/26

SCALE@A3: 1:100 | DRAWING No: BR-R01-PR-104

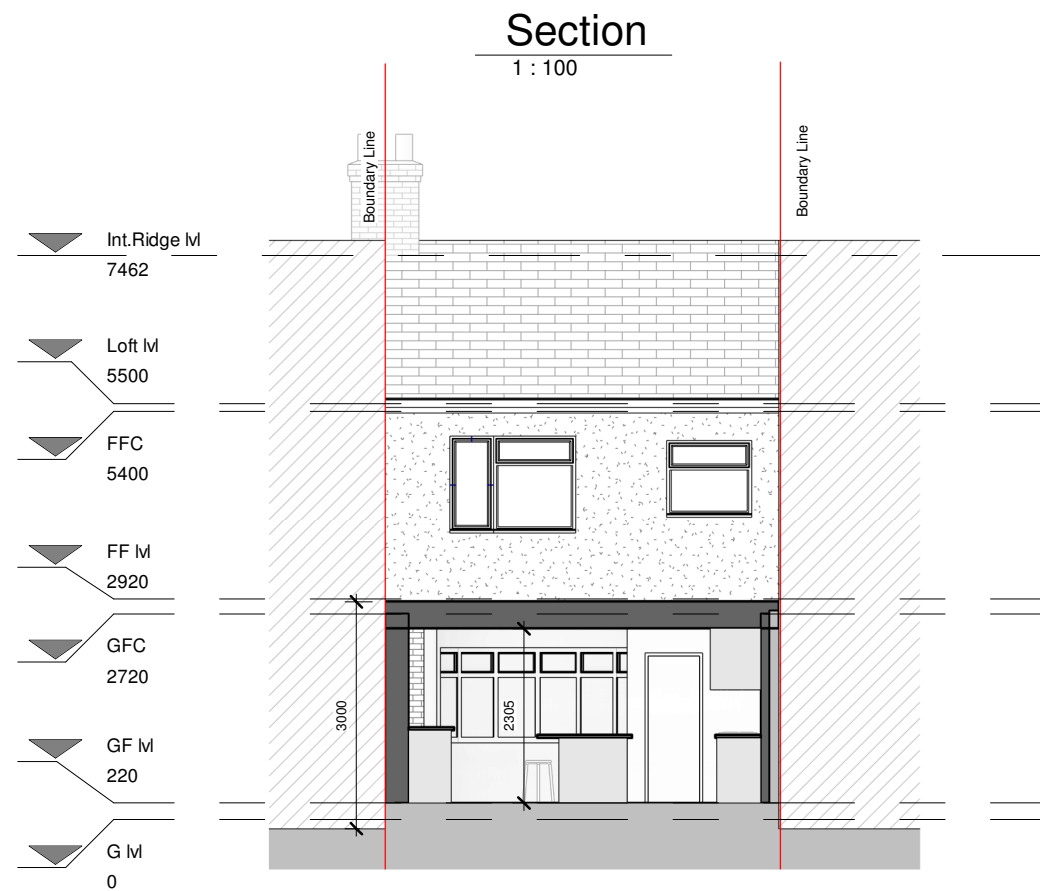

PROGRAMME:

KEY:

	Neighbouring context	RWP	Rain Water Pipe
	Existing walls	SVP	Soil Vent Pipe
	Proposed walls		Boundary line
	Proposed rooflight		Existing removed
MH	Manhole		Existing beam
B	Boiler		1.9 m head height
EM	Electric Meter		1.5 m head height
GM	Gas Meter		Ridge line

REVISION NOTES:

REV: | DATE: | DESCRIPTION:

GENERAL NOTES:

- All Dimensions are in millimetres unless otherwise stated
- All work to be carried out in accordance with current building regulations and all relevant british standards/codes of practice.
- The Contractor is responsible for the correct setting out of the works on site, all dimensions to be checked prior to fabrication of materials and commencement of works.
- This Drawing is to be read in conjunction with all relevant drawings and specifications
- Exact SVP and Boiler position to be determined onsite by contractor
- A 'macerator toilet' would be required for a certain designs if the toilet location is away from existing SVP
- Steels imbedded into ceiling may be charged additionally by your contractor
- All proposed materials are to be similar in appearance to that of the existing house, unless otherwise stated.
- Skylights must not protrude past the roof slope by more than 150mm
- Glazing which exceeds 25% of the added floor area will result in extra charges for S.A.P Calculations
- Windows on a side elevation at first floor level or above must be obscured glazing and non openable below 1.7m
- Load-bearing partitions and/or posts are shown in a rough position. The exact position is to be confirmed by a structural engineer prior to construction.
- All doors to a habitable room along a fire escape route must be FD30, existing doors that don't meet this requirement will need replacing.



FREEDOM HOMES
ARCHITECTS

Freedom Homes. Ealing Cross, 85 Uxbridge Rd, London W5 5BW

CLIENT: Elson Isufaj

PROJECT: Rear Extension
77 Bideford Road, Cavendish, Hillingdon Ruislip, HA4 0UE

PROJECT ADDRESS: PROPOSED SECTIONS

DRAWING TITLE:

DRAWN BY: JP | **CHECKED BY:** JH

DATE: 02/04/26 | **Rev:** R01 | **Rev. DATE:** 27/04/26

SCALE@A3: 1:100 | **DRAWING No:** BR-R01-PR-106

