

EXISTING GROUND FLOOR PLAN



FRONT ELEVATION



REAR ELEVATION

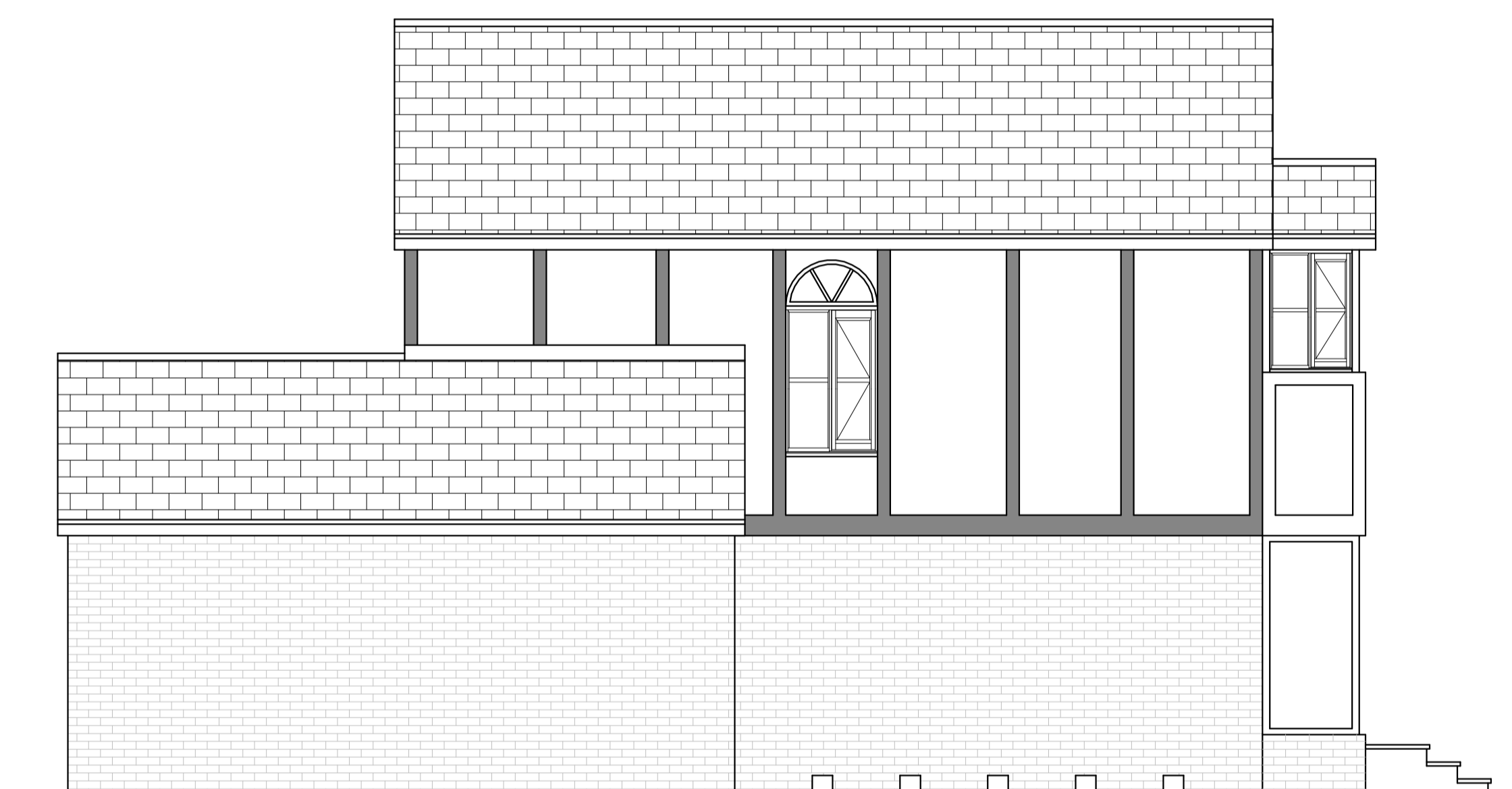

SIDE ELEVATION



SIDE ELEVATION

PROJECT
6 Irwin Close
Ickenham

PROPOSAL
Single Storey Side Extension,
conversion of garage to
habitable and new access ramp

SCALE: 1-50 @ A1

DRAWN: Andy Wilcock

DATE: 2nd March 2026

DRAWING NUMBER
546-1

REV

EXISTING PLANS AND ELEVATIONS

REV	DESCRIPTION	DATE

