

NOTES:

The drawing is meant for planning purposes only and is not intended to be used as a construction drawing.

All proposed materials will be chosen to closely match the existing materials unless otherwise stated

architecture | everything

T: 07585 857615
E: info@architectureeverything.com

Almond Close

Aysha

13
Almond Close
UB3 1JQ

Project no.
AE_1225

Revision		
No.	Description	Date
1	Planning_v01	17.04.2026
2	Planning_v01a	06.05.2026



Scale @A1

1 : 100

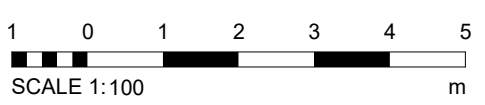

Drawing:

GA Drawings
Existing

Drawing Number:

A0101

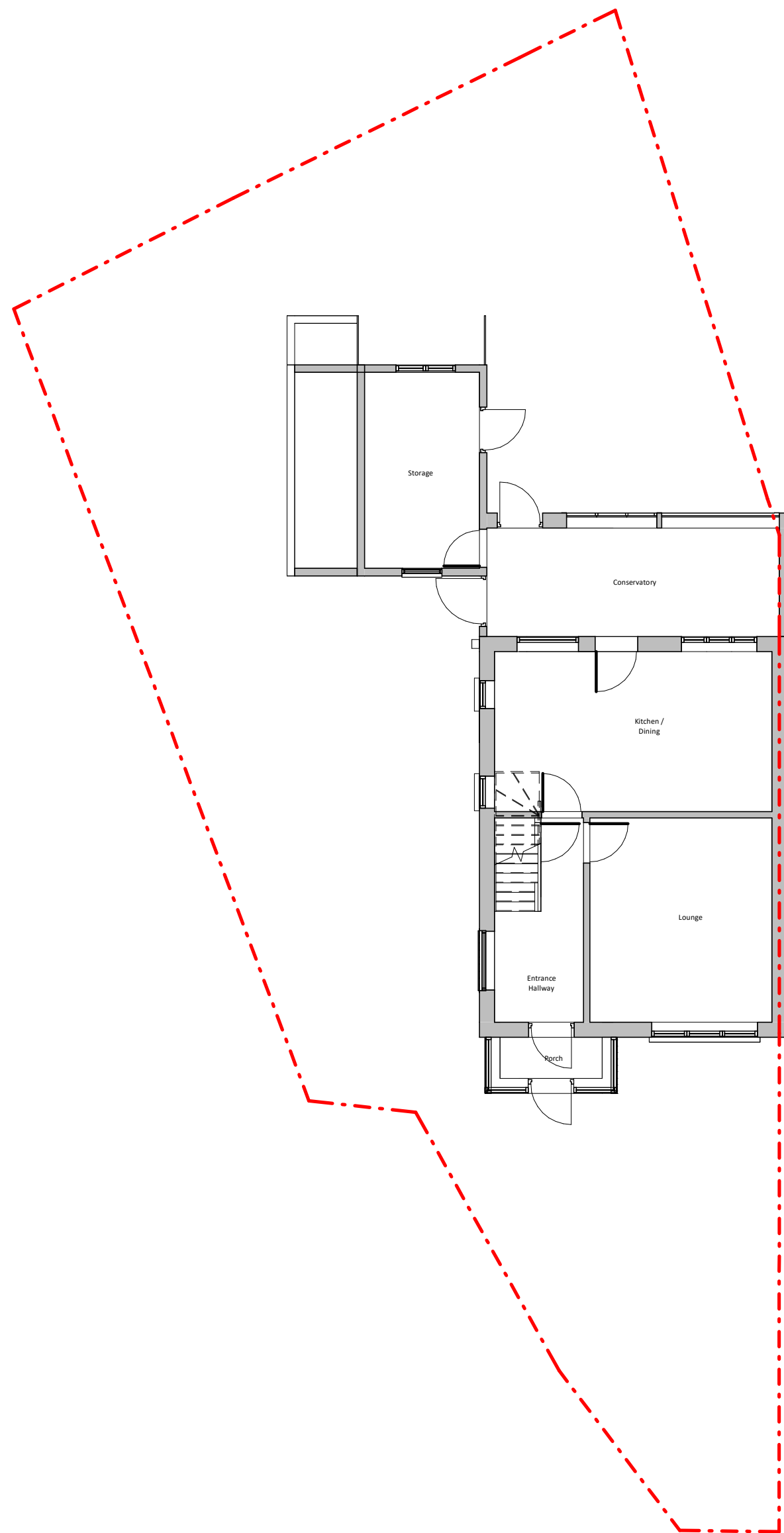

Level 00 - Existing Plan

1 : 100

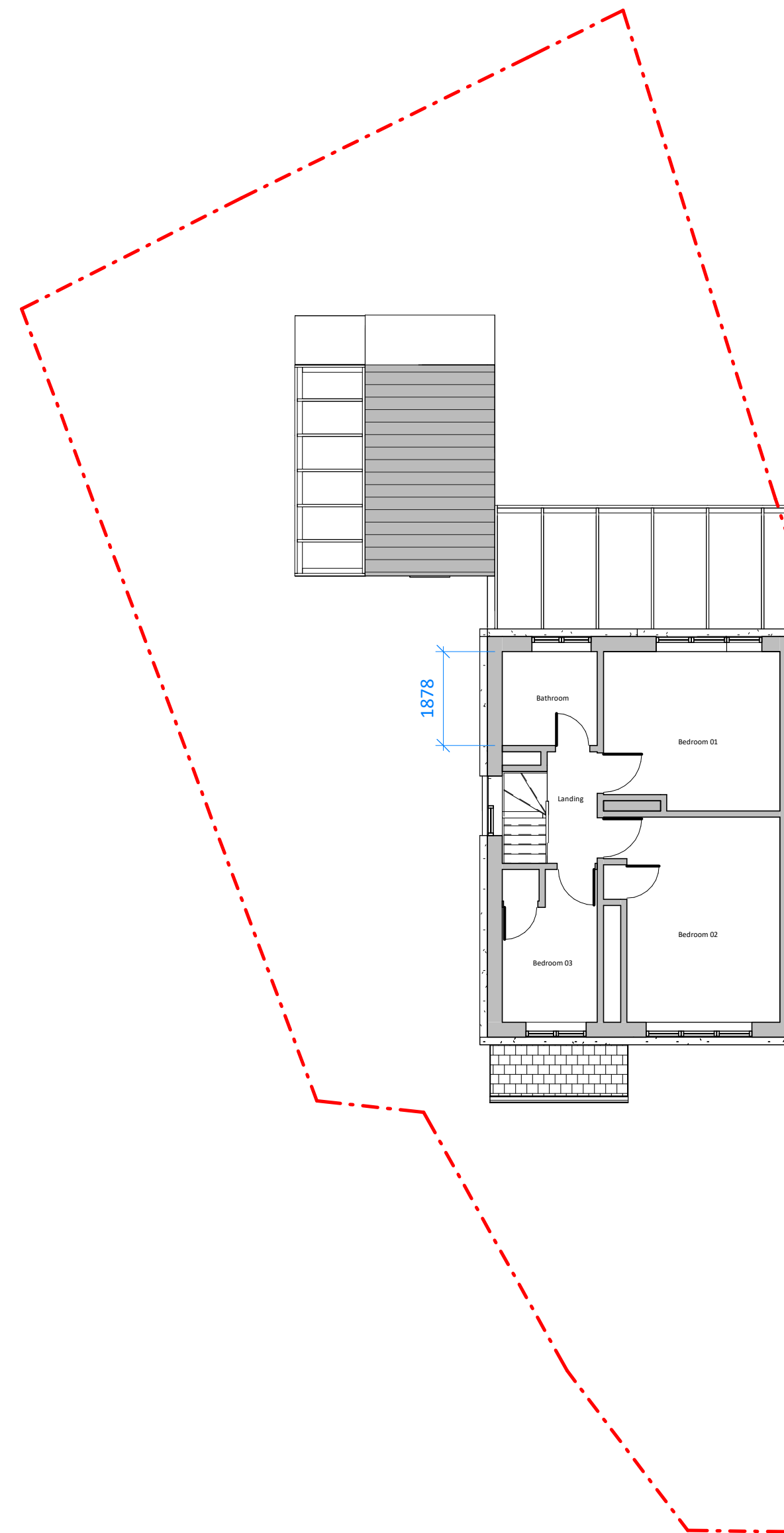

Level 01 - Existing Plan

1 : 100

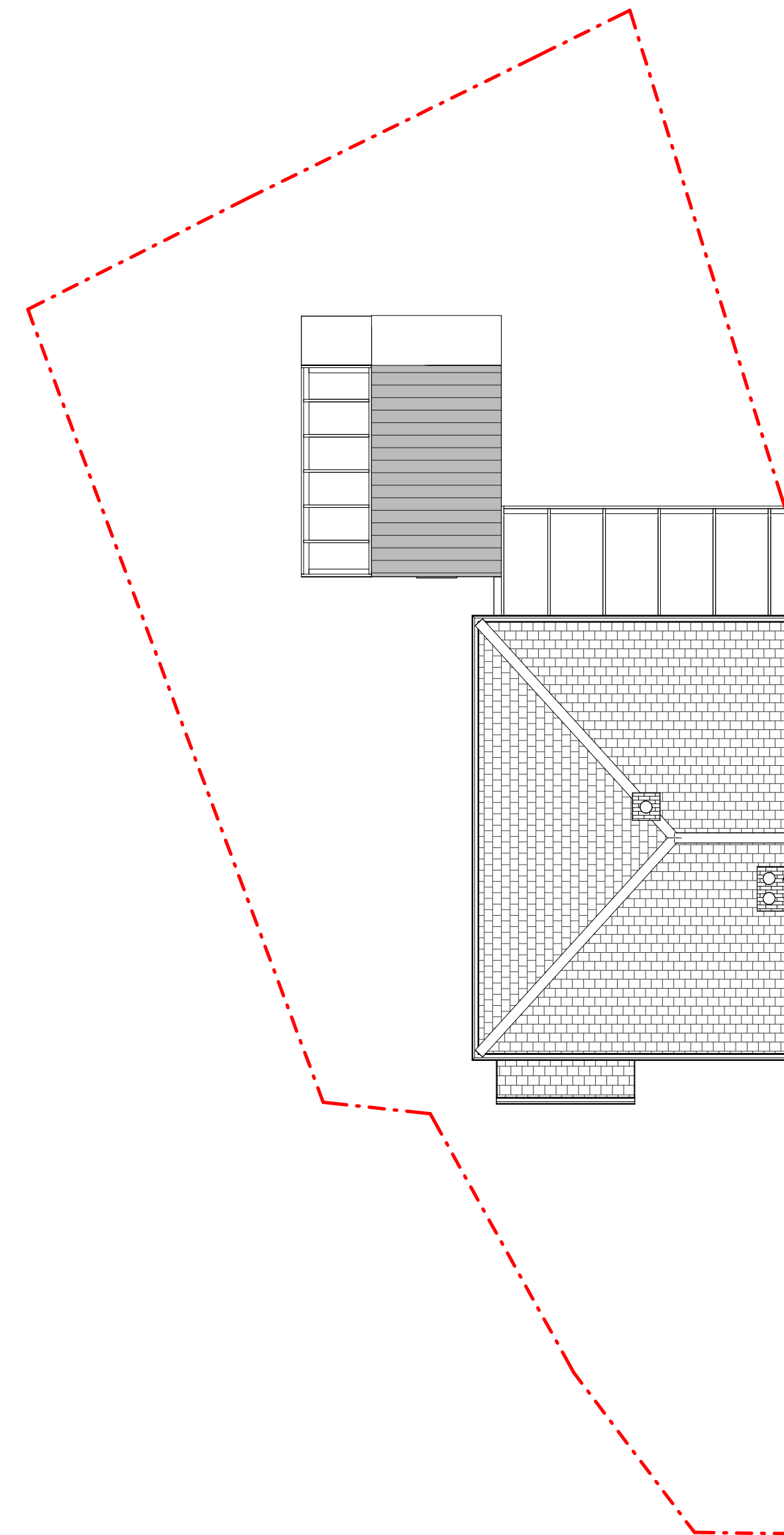

Roof Level - Existing Plan

1 : 100

NOTES:
 - The drawing is meant for planning purposes only and is not intended to be used as a construction drawing.
 - All proposed materials will be chosen to closely match the existing materials unless otherwise stated

architecture | everything

T: 07585 857615
 E: info@architectureeverything.com

Almond Close

Aysha

13 Almond Close
 UB3 1JQ

Project no.
AE_1225

Revision		
No.	Description	Date
1	Planning_v01	17.04.2026
2	Planning_v01a	06.05.2026

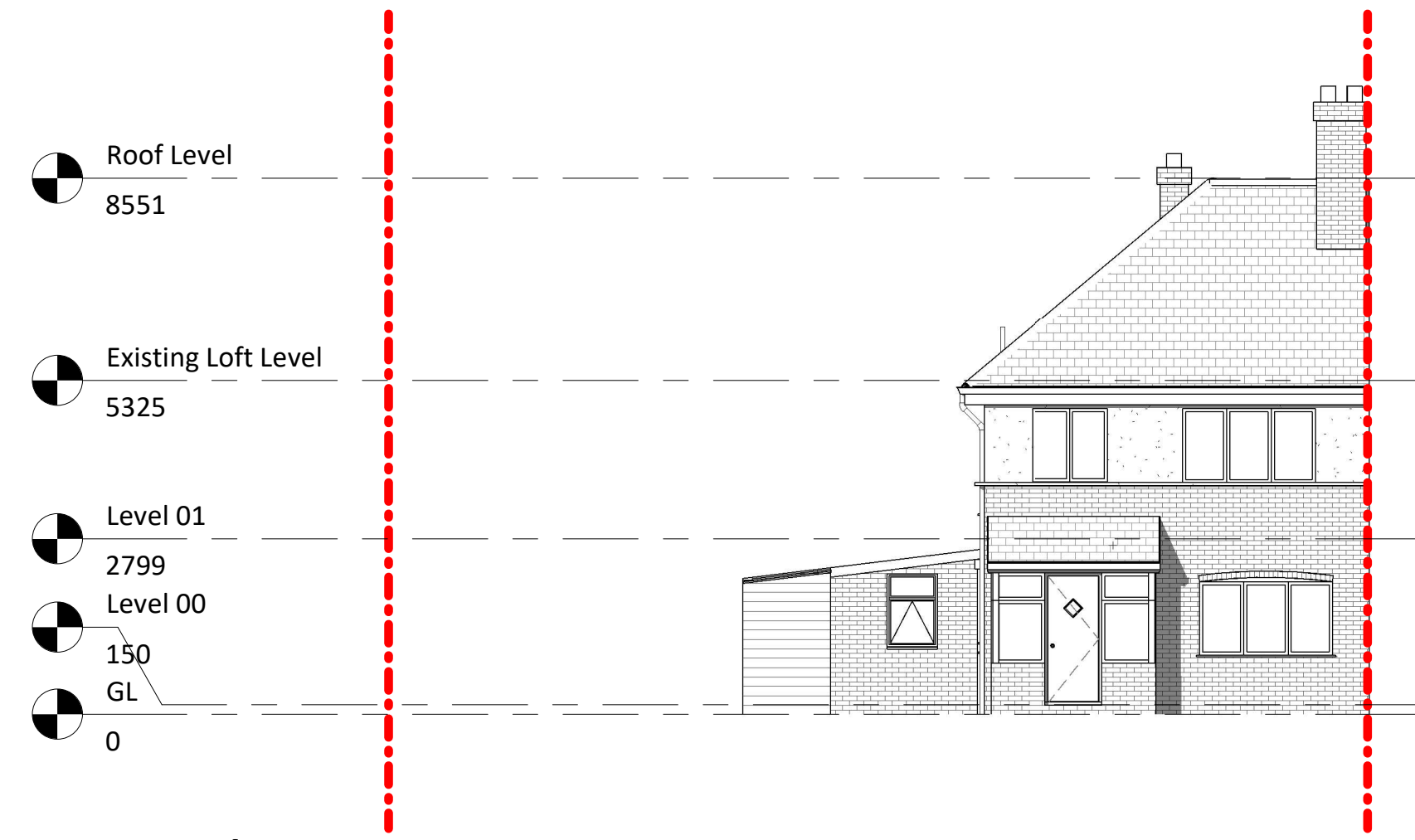

Front Elevation - Existing

1 : 100

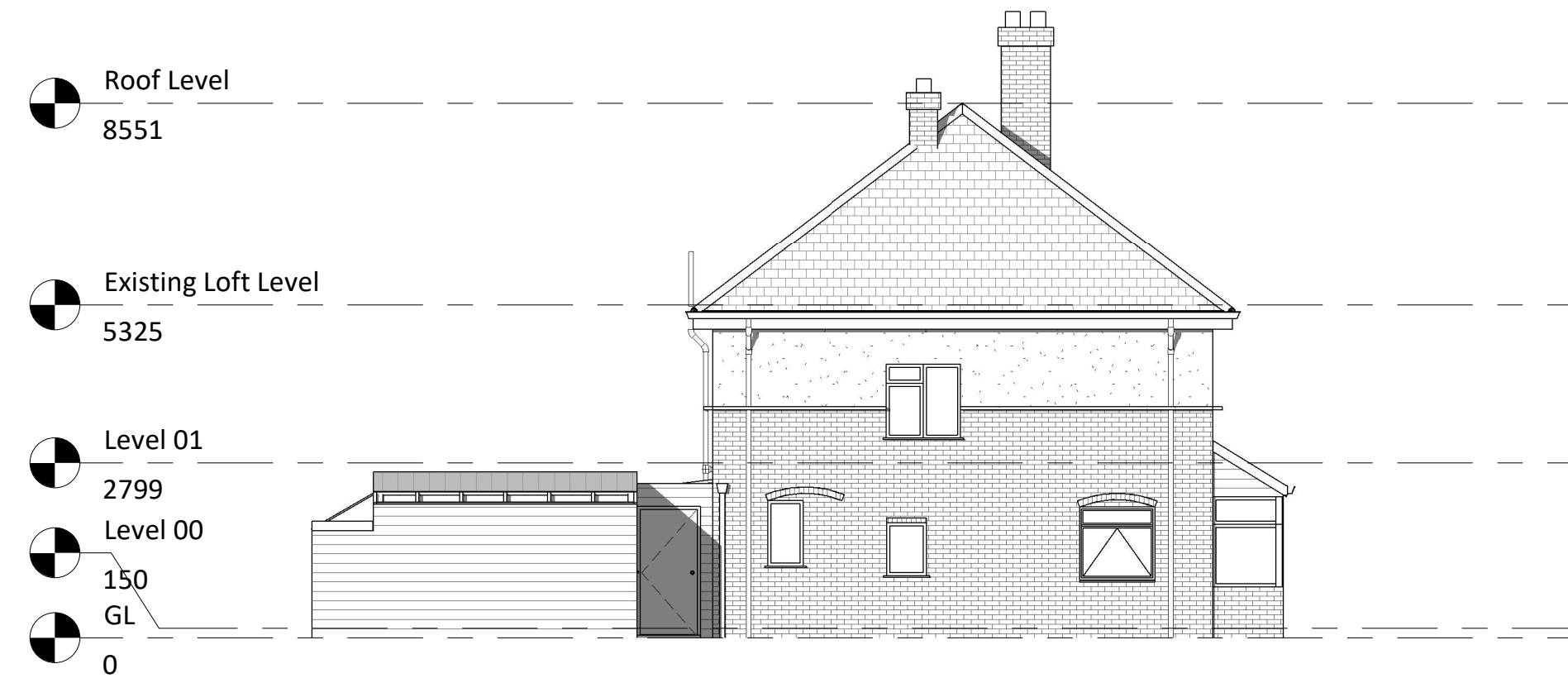

Side Elevation A - Existing

1 : 100

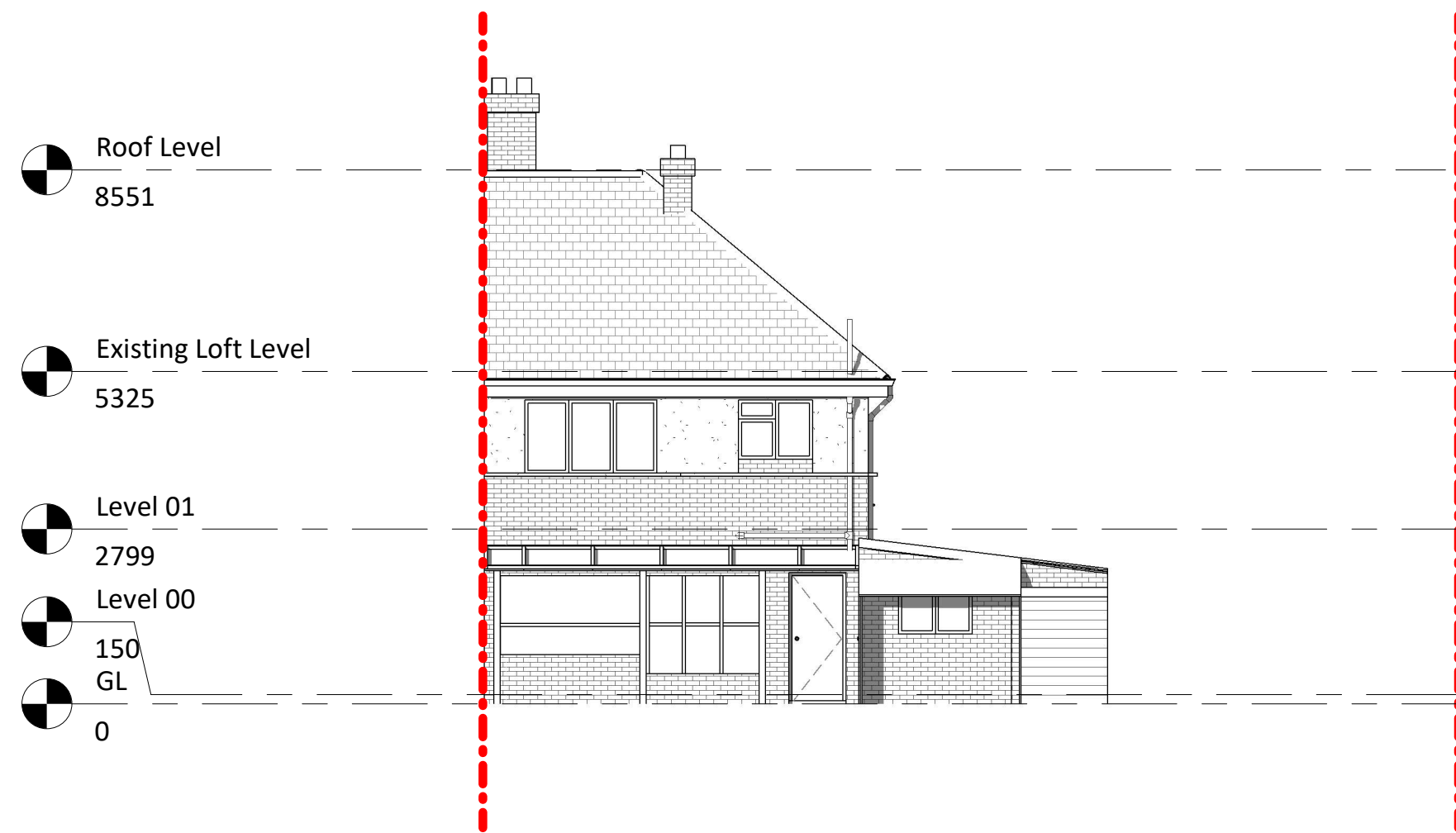

Rear Elevation - Existing

1 : 100

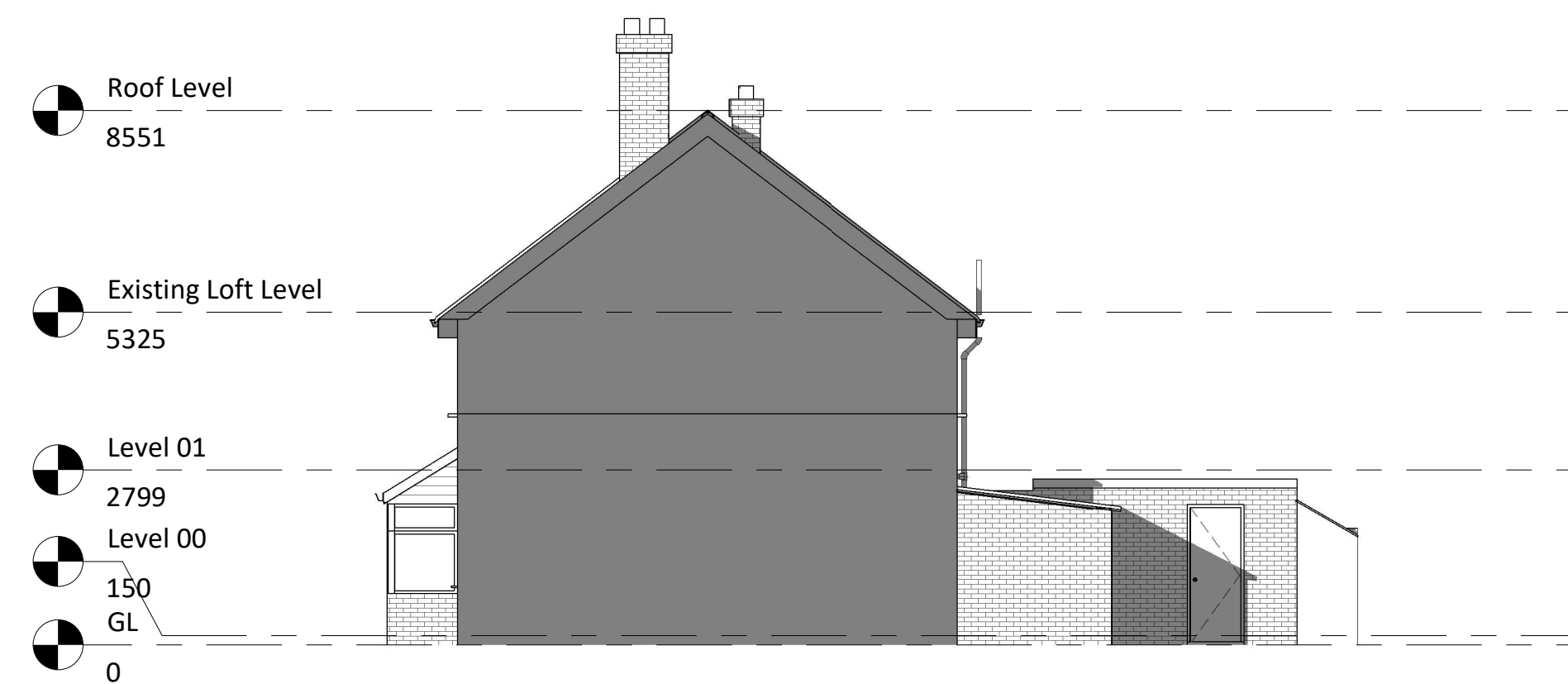

Side Elevation B - Existing

1 : 100

Scale @A1

1 : 100

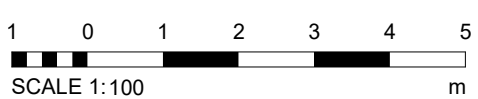

Drawing:

GA Drawings
 Existing

Drawing Number:

A0102

NOTES:
 - The drawing is meant for planning purposes only and is not intended to be used as a construction drawing.
 - All proposed materials will be chosen to closely match the existing materials unless otherwise stated.

architecture | everything

T: 07585 857615
 E: info@architectureeverything.com

Almond Close

Aysha

13
 Almond Close
 UB3 1JQ

Project no.
AE_1225

Revision		
No.	Description	Date
1	Planning_v01	17.04.2026
2	Planning_v01a	06.05.2026



Scale @A1

1 : 100

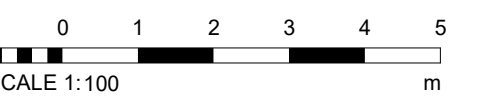

Drawing:

GA Drawings
 Proposed

Drawing Number:

A0103

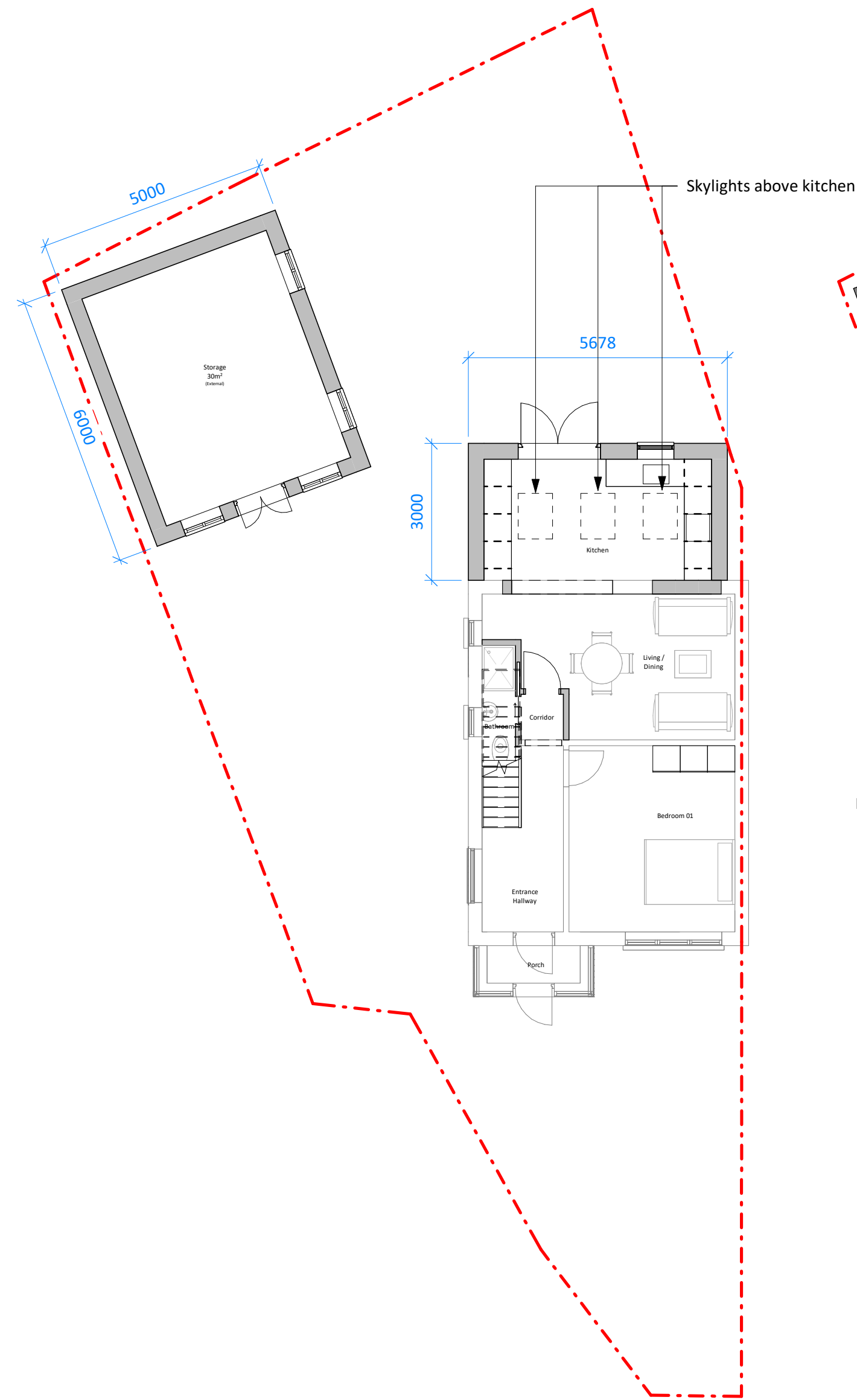

Level 00 - Proposed Plan

1 : 100

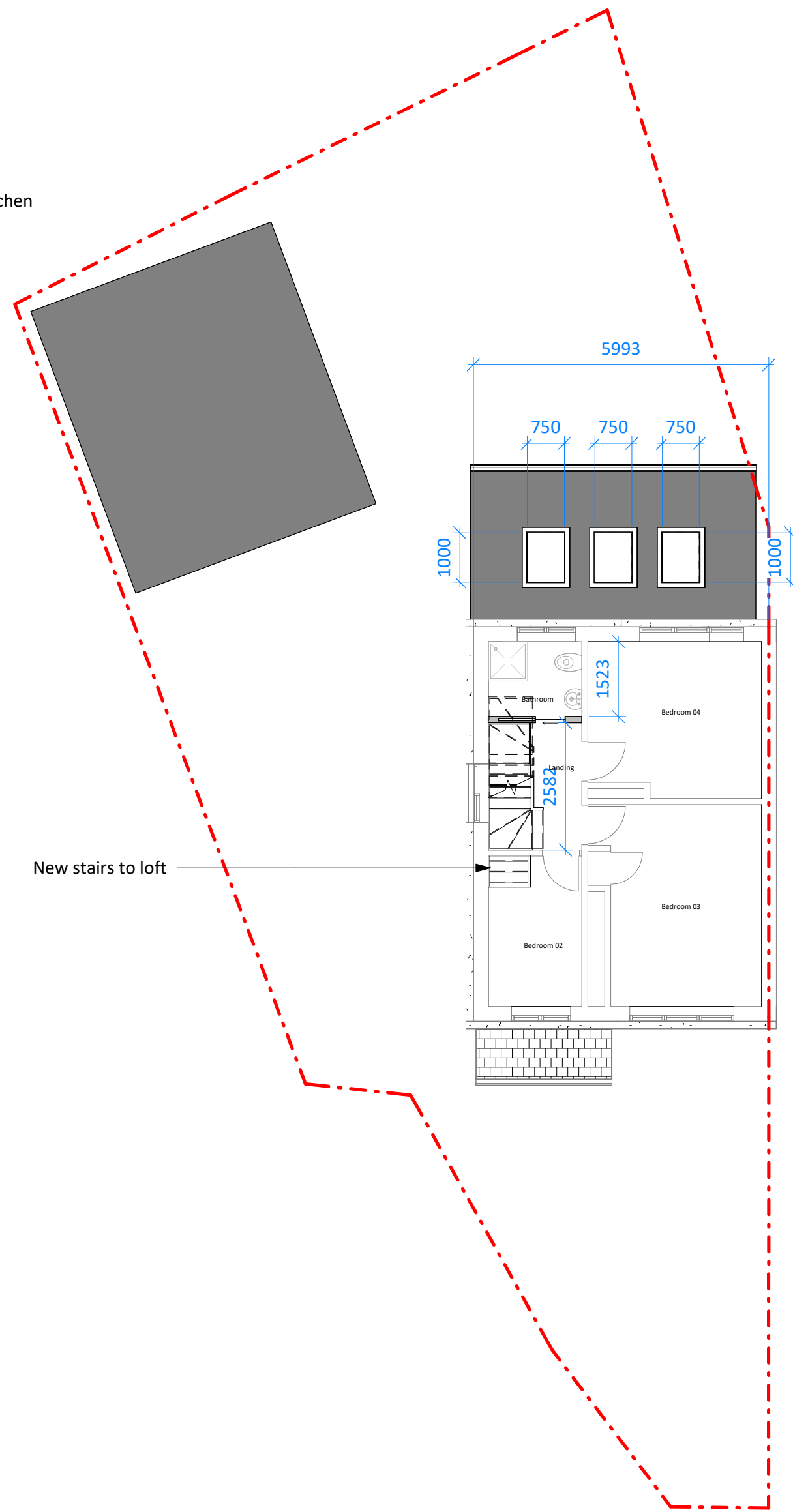

Level 01 - Proposed Plan

1 : 100

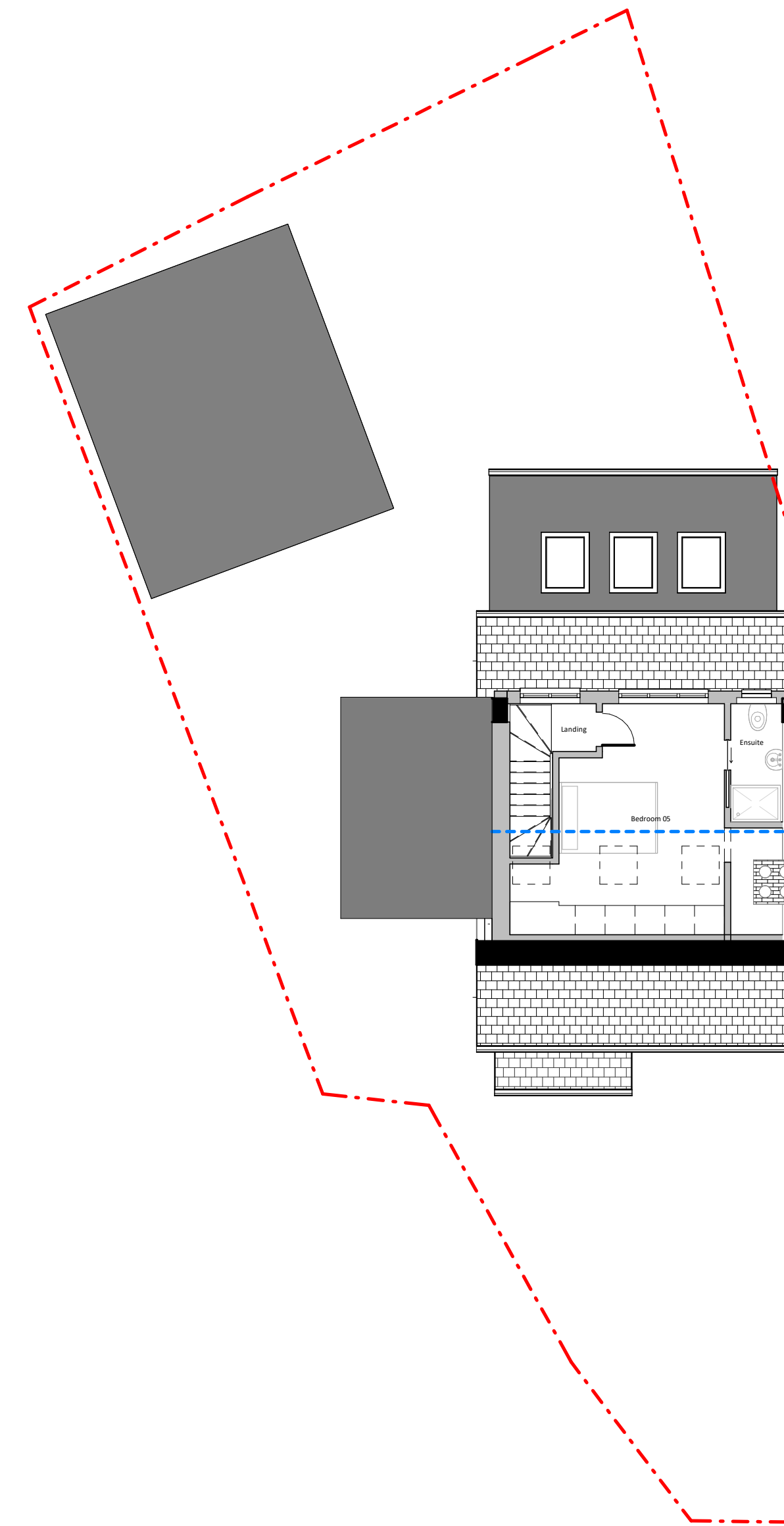

Loft Level - Proposed Plan

1 : 100

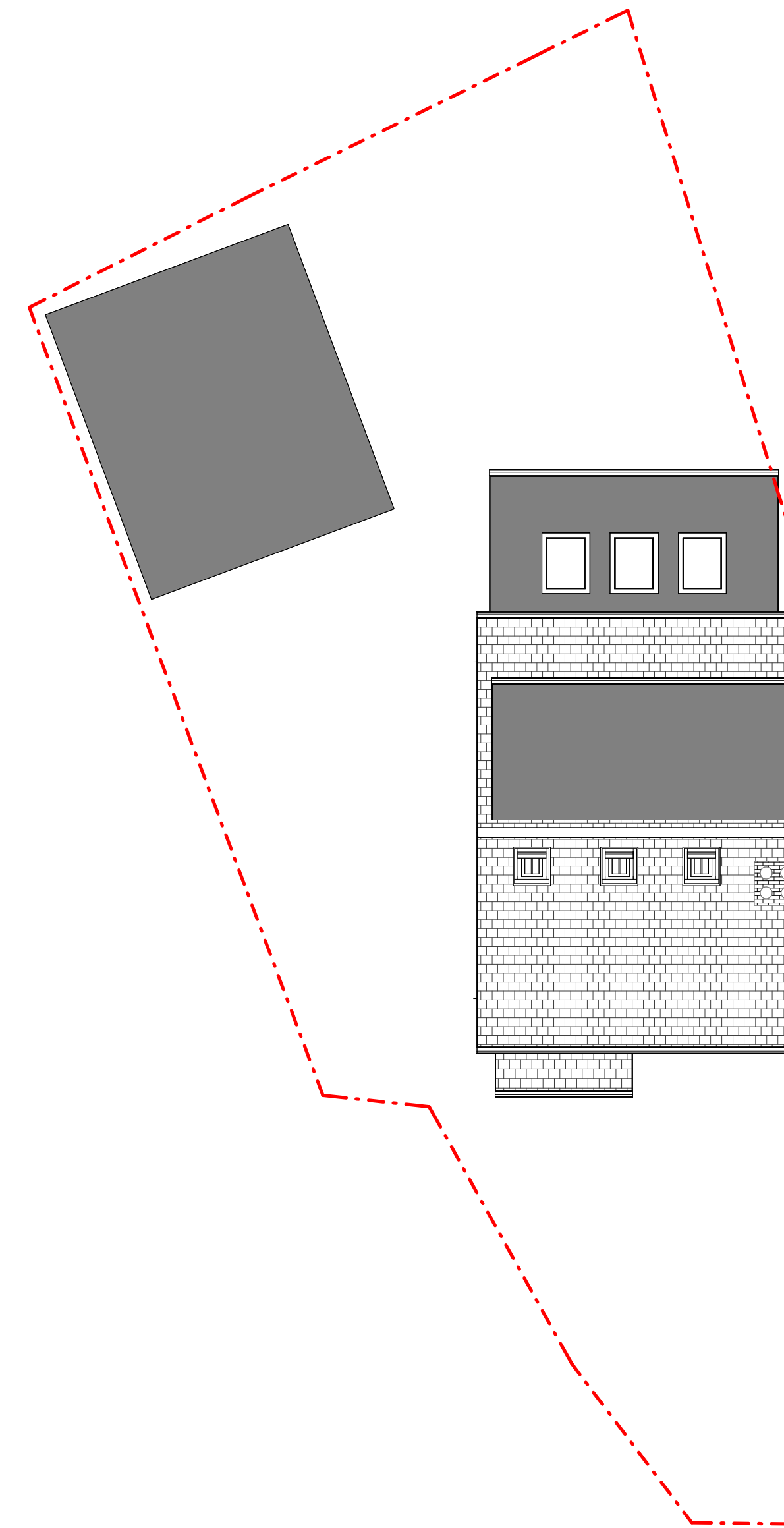

Roof Level - Proposed Plan

1 : 100

NOTES:

The drawing is meant for planning purposes only and is not intended to be used as a construction drawing.
 All proposed materials will be chosen to closely match the existing materials unless otherwise stated.

Almond Close

Aysha

13 Almond Close
 UB3 1JQ

Project no.
 AE_1225

Revision		
No.	Description	Date
1	Planning_v01	17.04.2026
2	Planning_v01a	06.05.2026

Scale @A1



Drawing:

GA Drawings
 Proposed

Drawing Number:

A0104

Volume of Loft

V1 = 24.81m³
 V2 = 15.18m³
 V1 + V2 = 39.99m³
 Total Added Volume = 39.99m³

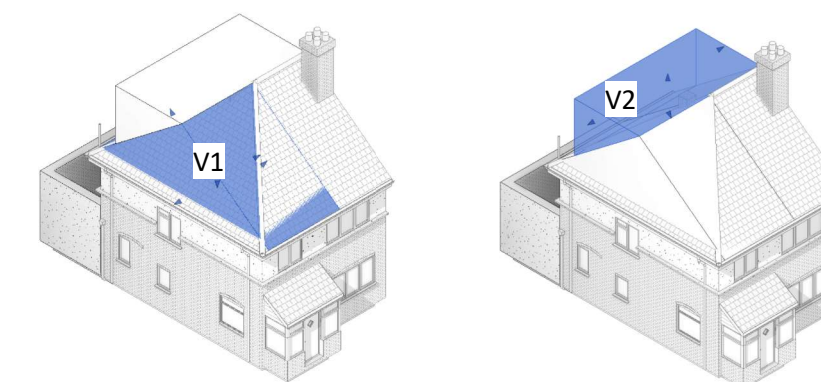

Front Elevation - Proposed

1 : 100

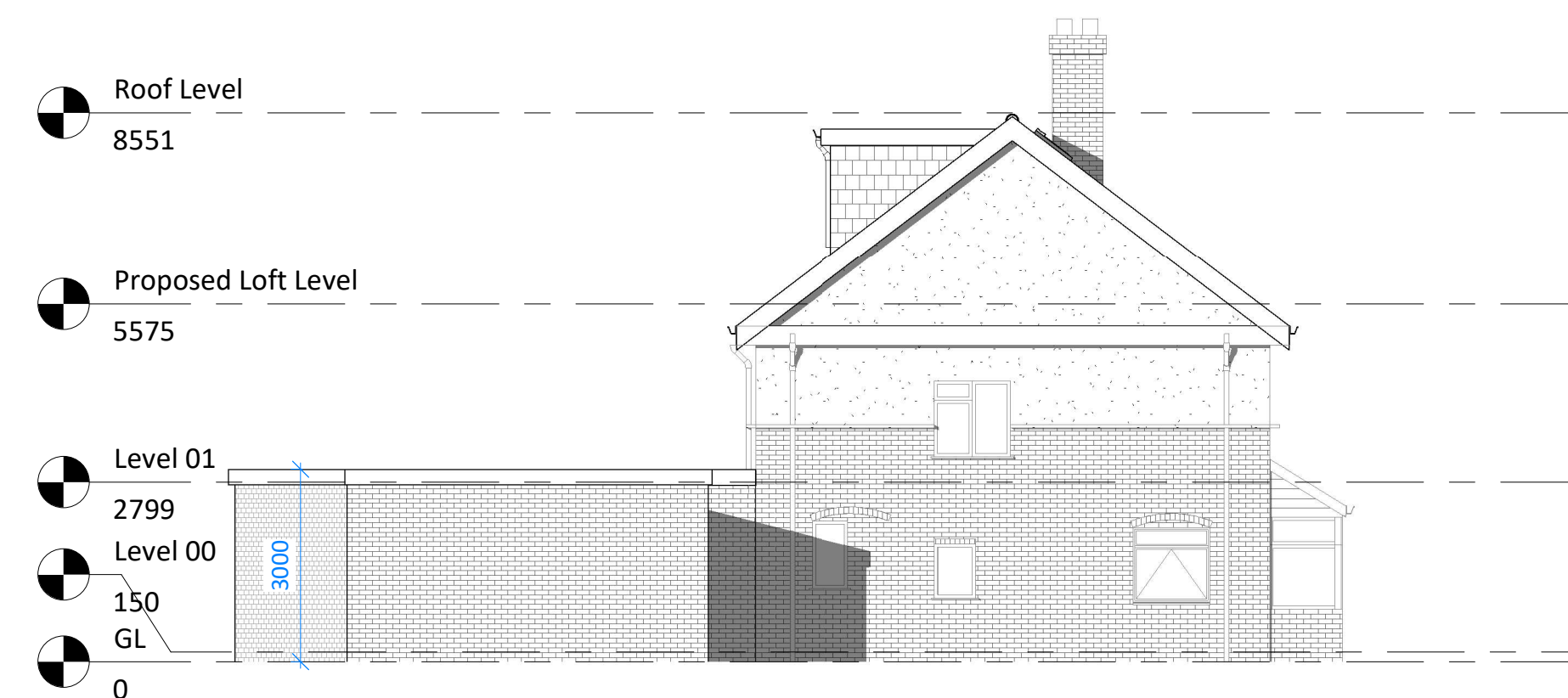

Side Elevation A - Proposed

1 : 100



Rear Elevation - Proposed

1 : 100

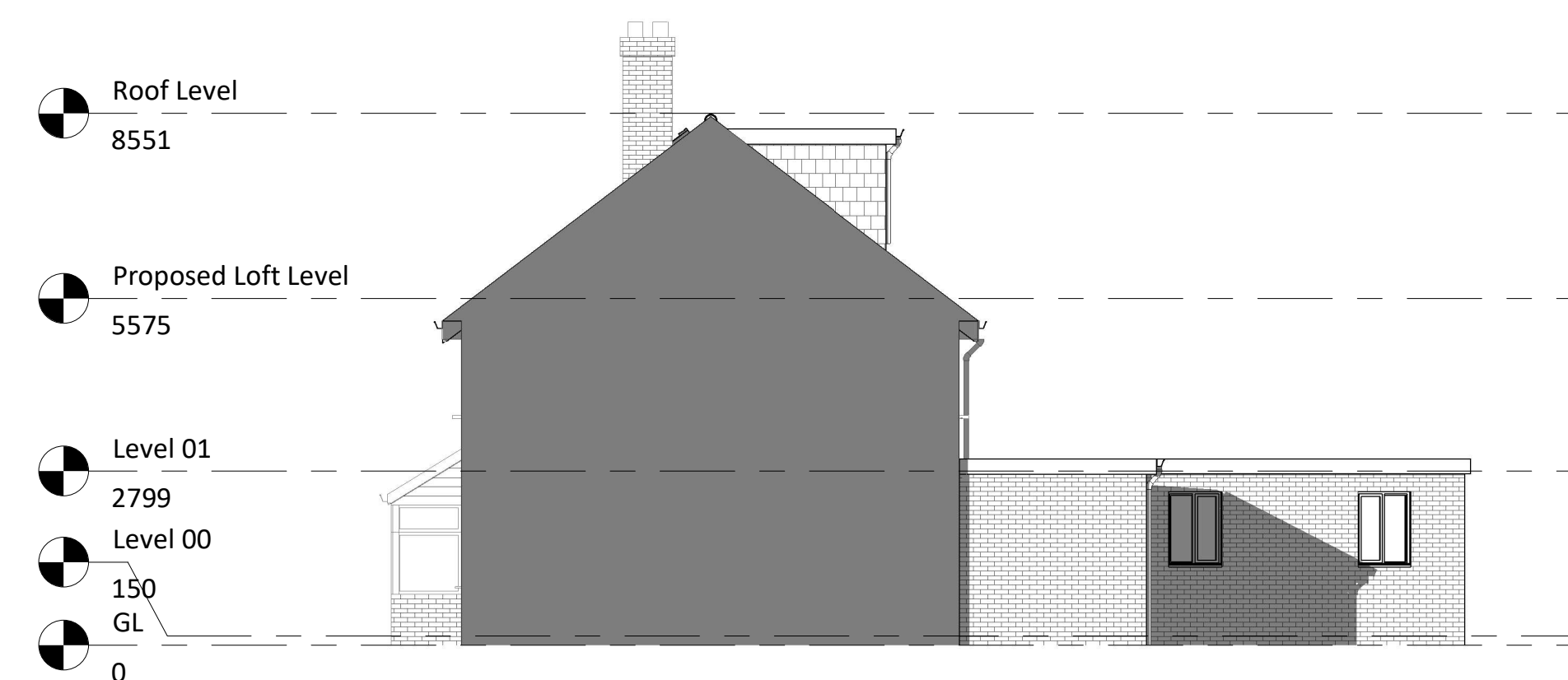

Side Elevation B - Proposed

1 : 100

NOTES:

The drawing is meant for planning purposes only and is not intended to be used as a construction drawing.

All proposed materials will be chosen to closely match the existing materials unless otherwise stated

architecture | everything

T: 07585 857615
E: info@architectureeverything.com

Almond Close

Aysha

13
Almond Close
UB3 1JQ

Project no.
AE_1225

Revision		
No.	Description	Date
1	Planning_v01	17.04.2026
2	Planning_v01a	06.05.2026



Scale @A1

1 : 500

Drawing:

GA Drawings
Existing and Proposed Block Plan

Drawing Number:

A0105



Block Plan - Existing

1 : 500



Block Plan - Proposed

1 : 500