

The Contractor is to check all dimensions on site and report any discrepancies to the Contract Administrator. This drawing is to be read in conjunction with all other standard documentation.

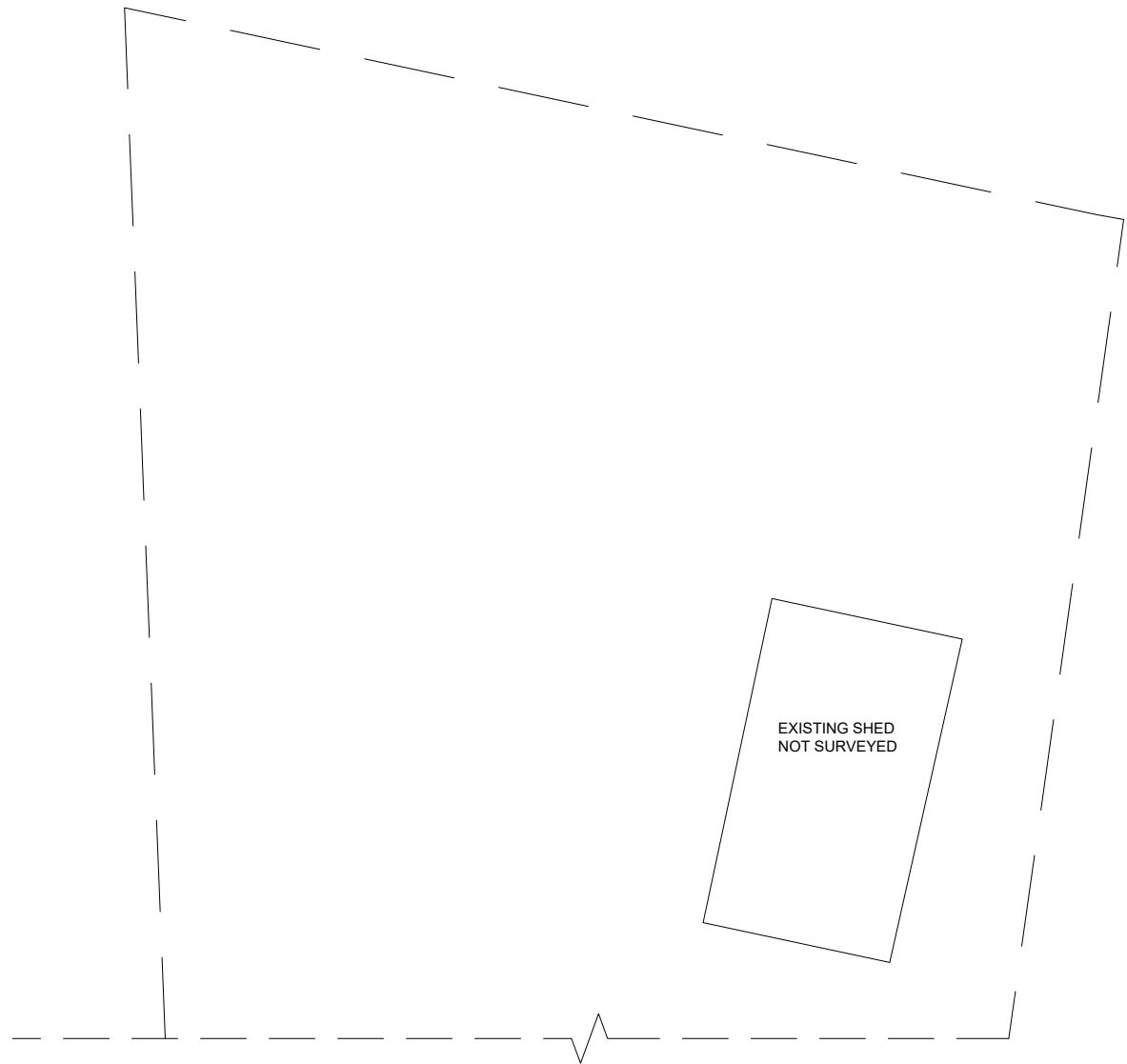

EXISTING LAND FOR SUMMER HOUSE

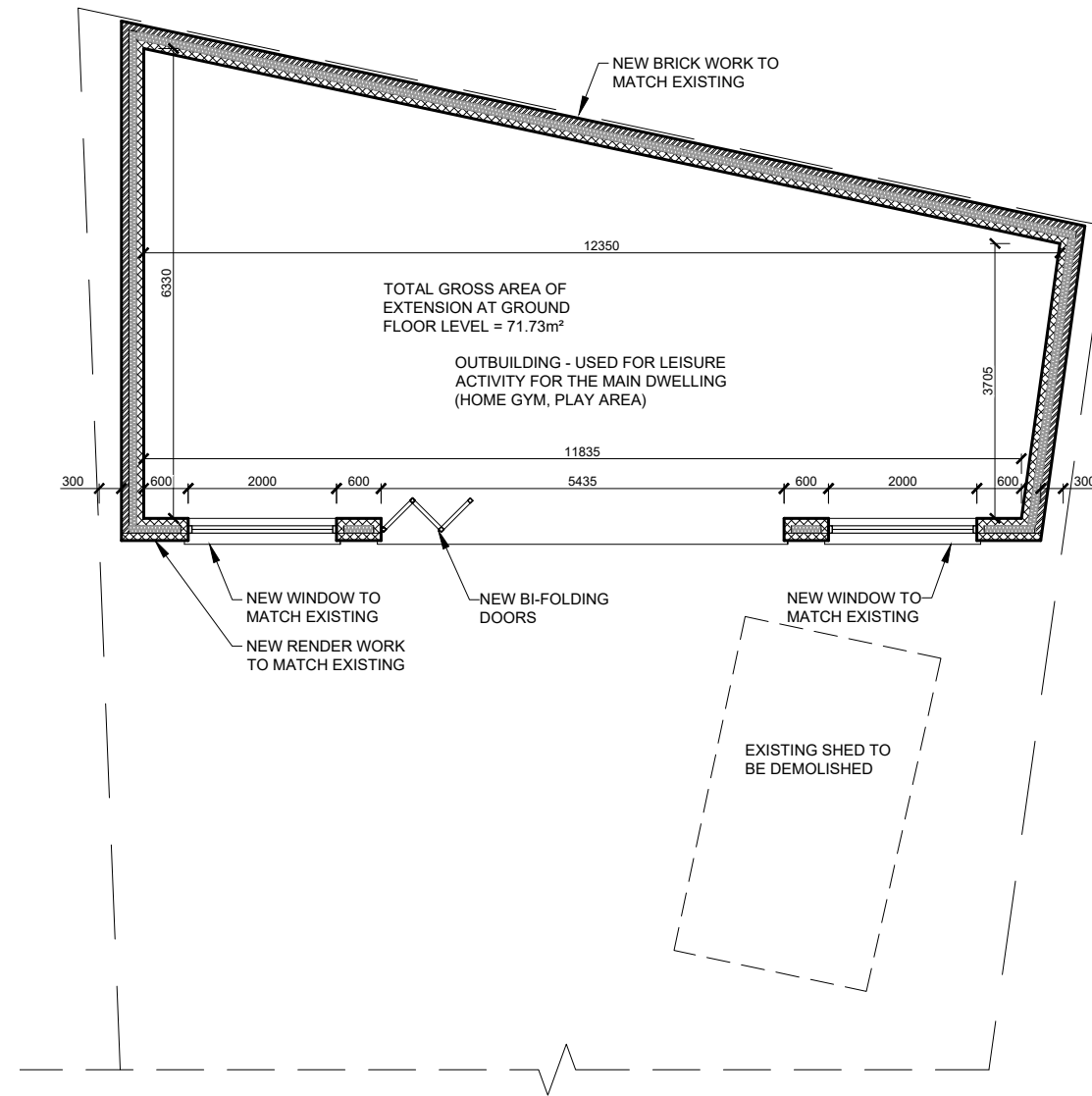

PROPOSED GROUND FLOOR PLAN

rev.	description	date	chkd.
------	-------------	------	-------



93 Cotmandene Crescent,
Orpington, Kent BR5 2RA

020 3004 9238
07931 931 035

s.nagpal@dapconsultants.co.uk
www.dapconsultants.co.uk

project : **40 Dickens Avenue,
Uxbridge**

drawing title : **Proposed Floor Plans**

drawn: MV chkd : SS date: 08.10.2025

status: **Planning** scale: 1:100@A3

proj no : **2852** drg no : **07** rev no : **A**