

**NOTES**

© SK Design consultants - THIS DRAWING AND DESIGN REMAINS THE COPYRIGHT AND INTELLECTUAL PROPERTY OF SK CONSULTANTS AND SHALL NOT BE COPIED IN ANY FORMAT WITHOUT APPROVAL.

THIS DRAWING IS TO BE READ IN CONJUNCTION WITH ALL OTHER DRAWINGS AND DOCUMENTS PROVIDED. THE CONTRACTOR MUST CHECK ALL DIMENSIONS ON SITE BEFORE PLACING ORDERS FOR MATERIALS OR SHOP FABRICATIONS OR COMMENCING WORKS ON SITE. ANY DISCREPANCIES SHOULD BE NOTIFIED BEFORE PROCEEDING.

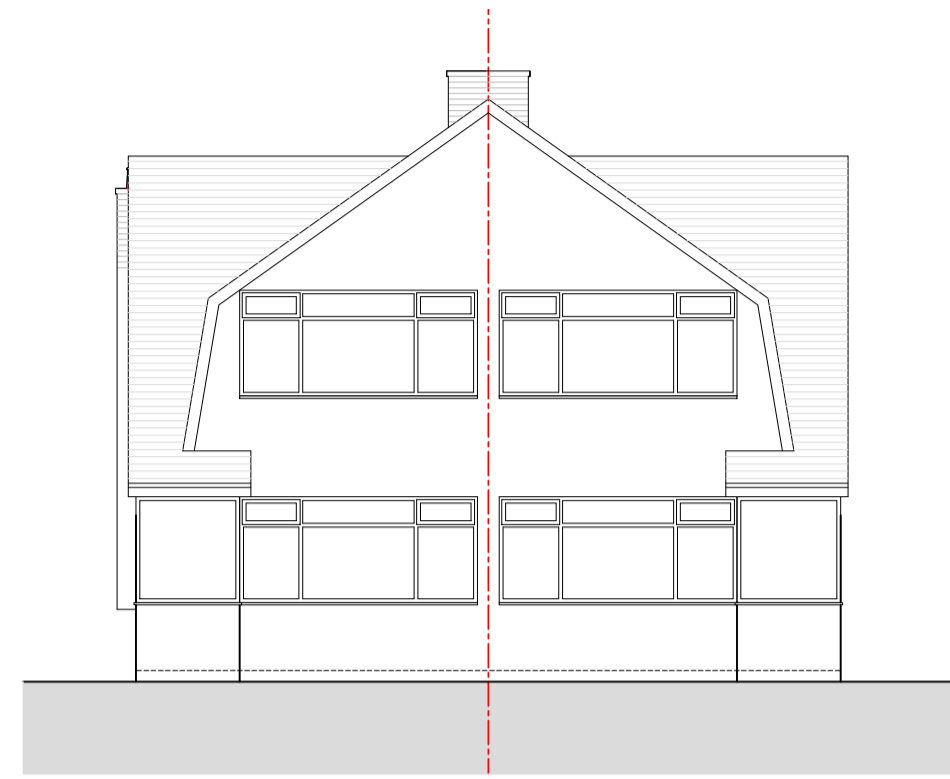

**PROPOSED EAST ELEVATION**  
SCALE 1 : 100

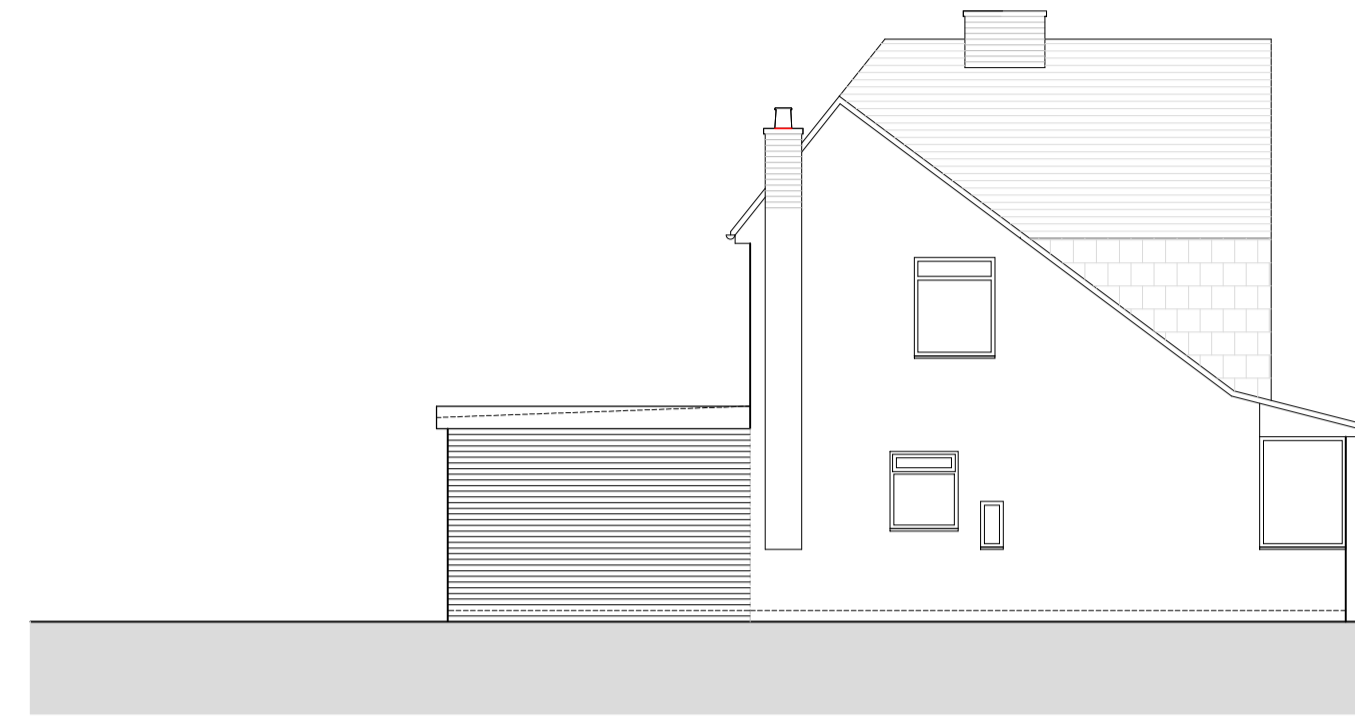

**PROPOSED SOUTH ELEVATION**  
SCALE 1 : 100

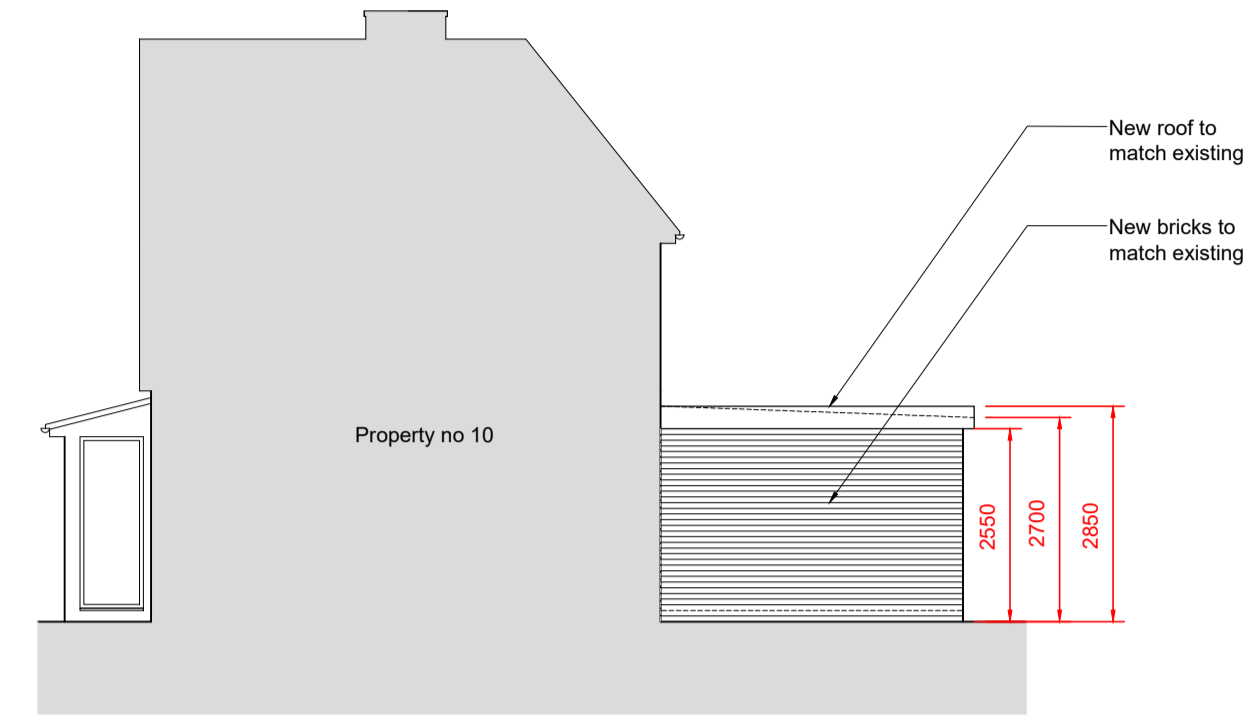

**PROPOSED NORTH ELEVATION**  
SCALE 1 : 100

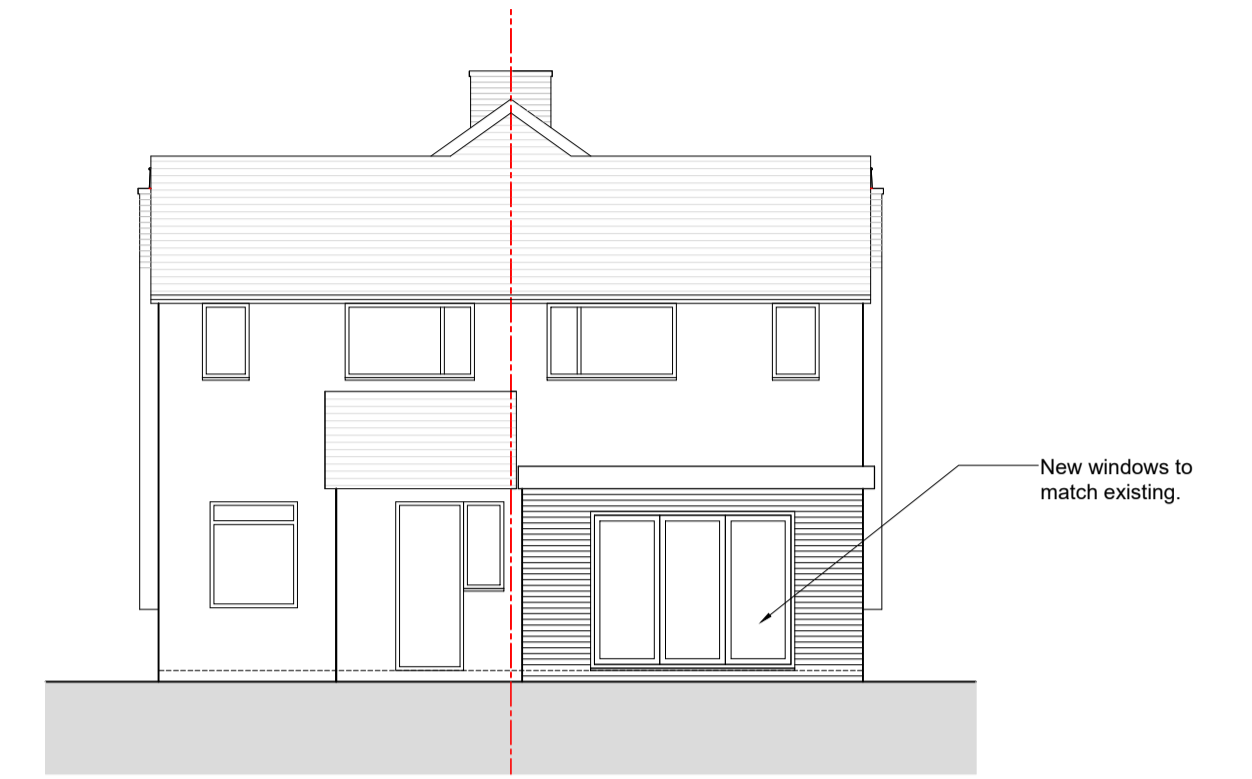

**PROPOSED WEST ELEVATION**  
SCALE 1 : 100

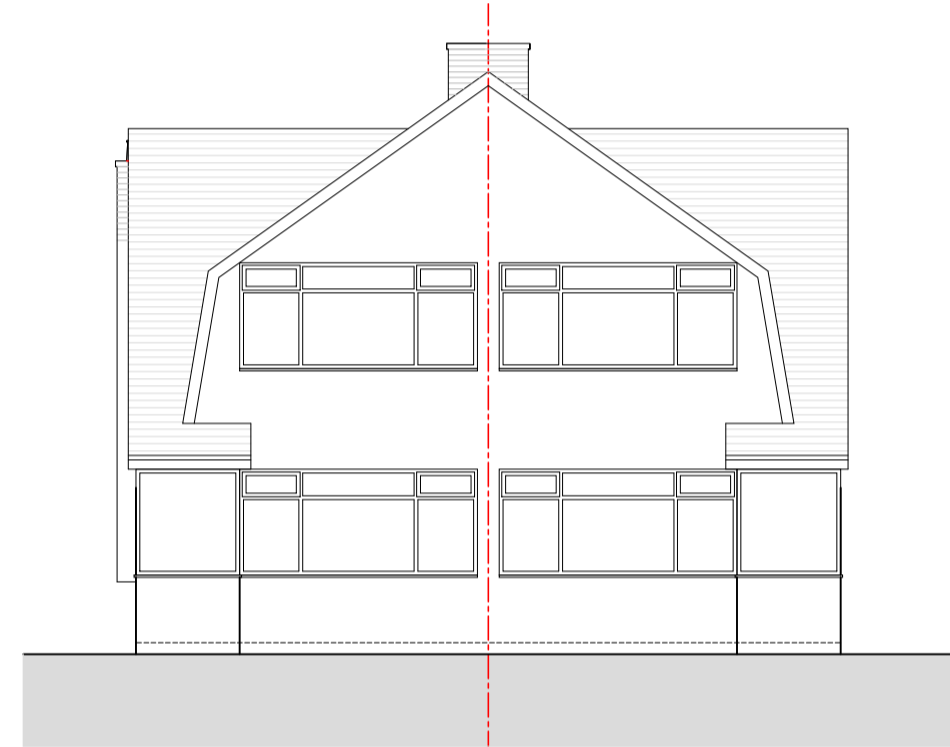

**EXISTING EAST ELEVATION**  
SCALE 1 : 100

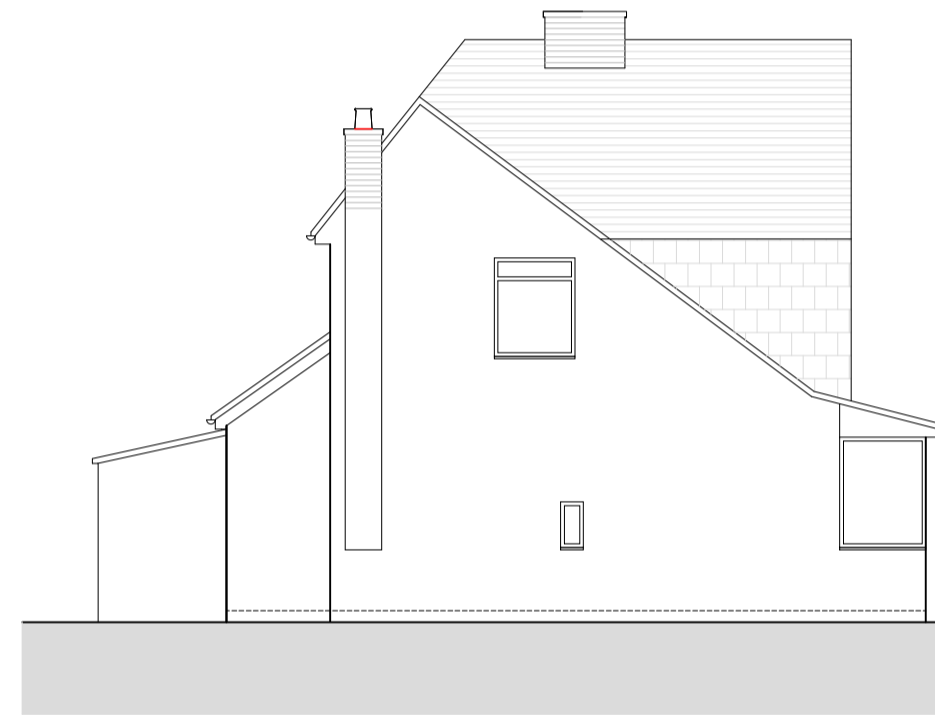

**EXISTING SOUTH ELEVATION**  
SCALE 1 : 100

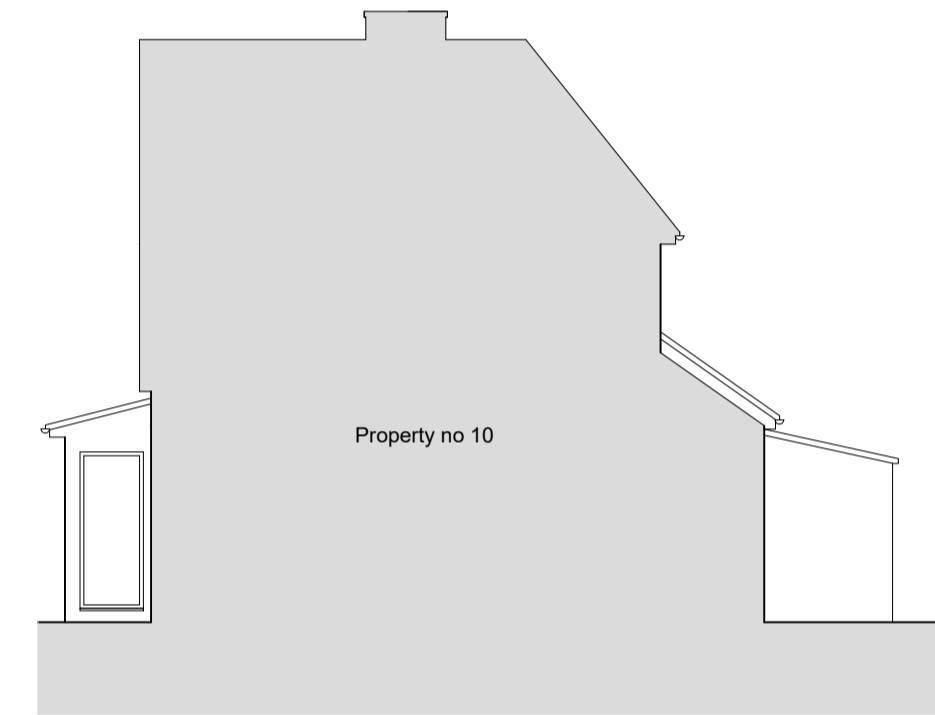

**EXISTING NORTH ELEVATION**  
SCALE 1 : 100

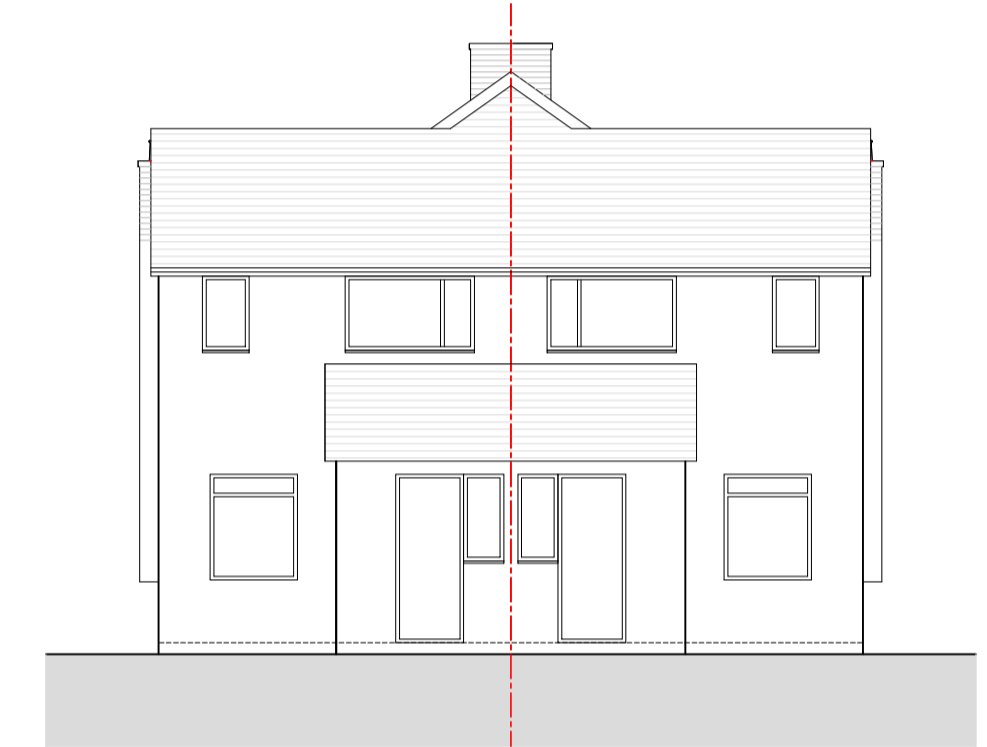

**EXISTING WEST ELEVATION**  
SCALE 1 : 100

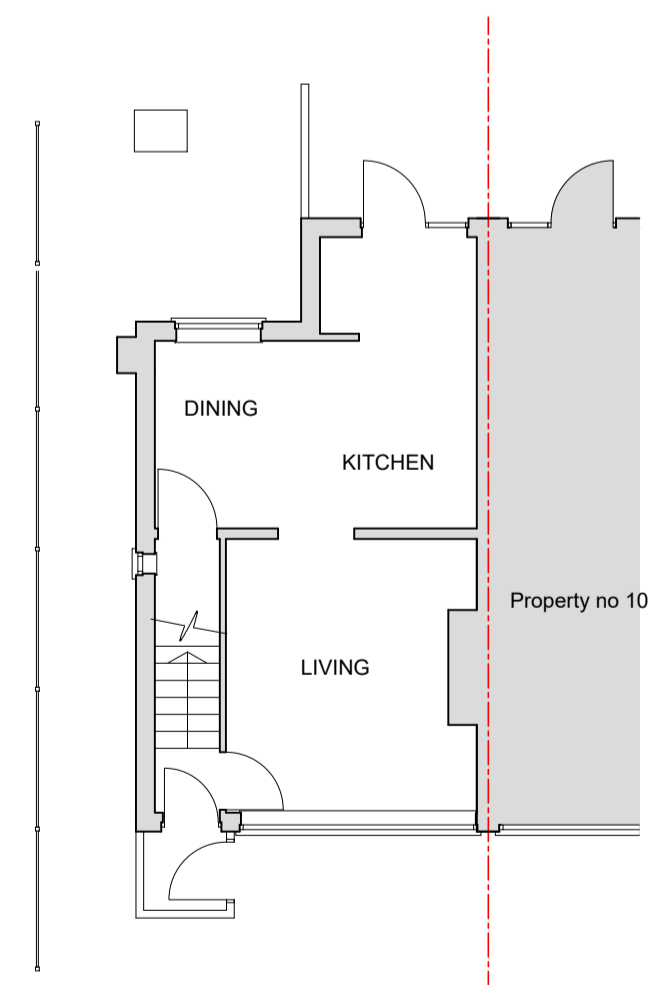

**EXISTING GROUND FLOOR PLAN**  
SCALE 1 : 100

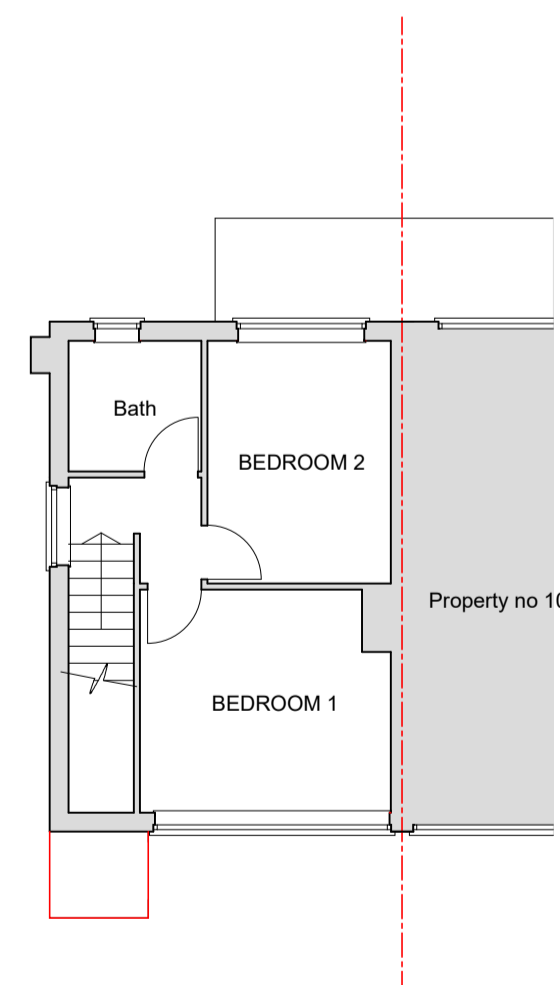

**EXISTING FIRST FLOOR PLAN**  
SCALE 1 : 100

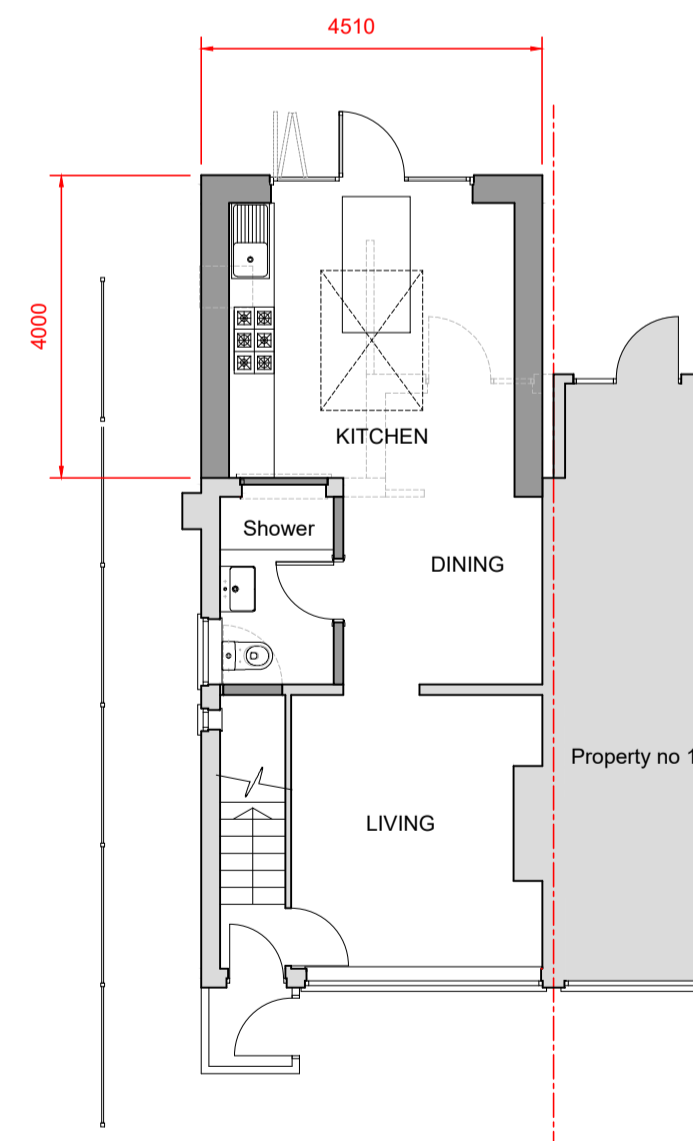

**PROPOSED GROUND FLOOR PLAN**  
SCALE 1 : 100

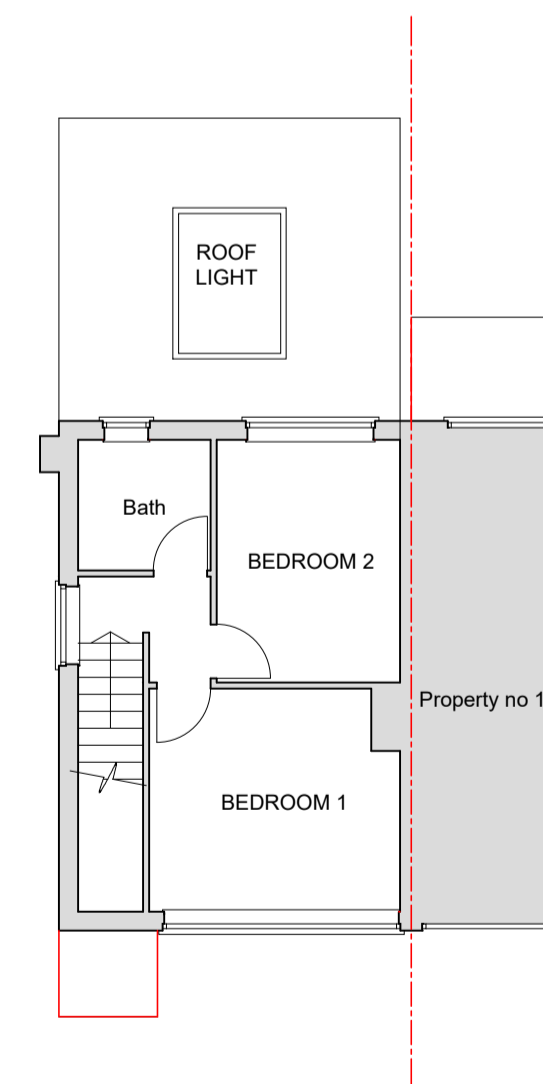

**PROPOSED FIRST FLOOR PLAN**  
SCALE 1 : 100



**SK Design Consultants**  
22 Netley close  
Caversham  
Reading RG4 6SR  
Tel : 07821111602

Client:  
Mr Gursewak Singh

Project:  
Single storey Rear extension

Location:  
12 Repton Avenue, Hayes, UB3 4AF

Drawing Title:  
PLANS AND ELEVATIONS

Date:  
MAR 2026

Sheet Size:  
A1

Drawn:  
SK

Drawing No:  
**P1730- 01**

Revision:  
.