

VOLUME CALCULATION:

DORMER:
 $2.335 \times 2.266 / 2 \times 8.765 =$
 $46.37\text{m}^3 < 50\text{M}^3$

DORMER UNDER 50 CUBIC METRES BUILT ON ORIGINAL MAIN ROOF ONLY. MATERIALS TO MATCH EXISTING. DORMER NOT HIGHER THAN THE TOP RIDGE. DORMER SET BACK FROM ALL EAVES BY 200MM.

SCALE 1:50

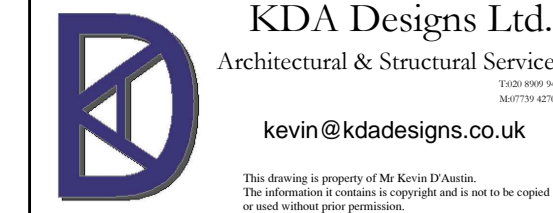
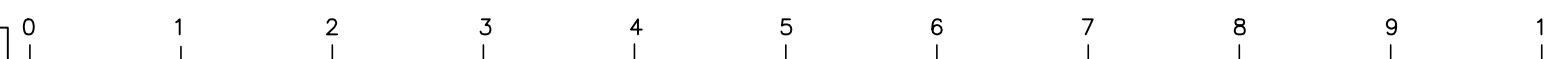

KDA Designs Ltd.
 Architectural & Structural Services
 kevin@kdadesigns.co.uk

Project	111 HARLINGTON ROAD UXBRIDGE UB8 3JA	Drawing	LDC APPLICATION	Drawn	KDA	Checked	
				Scale	A2@1:50	Date	FEB 2026
				Drwg. No.	111HR/LDC/01		Rev



SITE LOCATION PLAN
(1:1250)

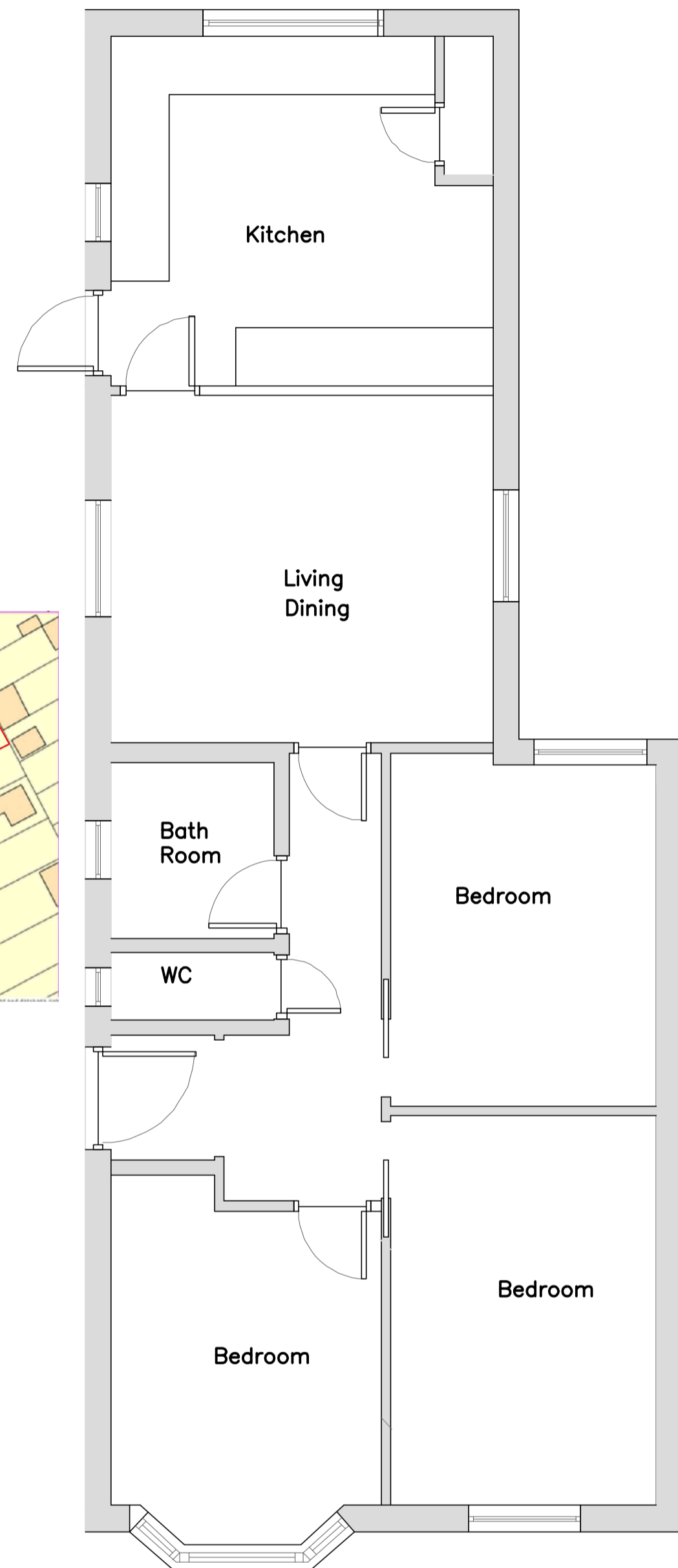

EXISTING GROUND FLOOR PLAN

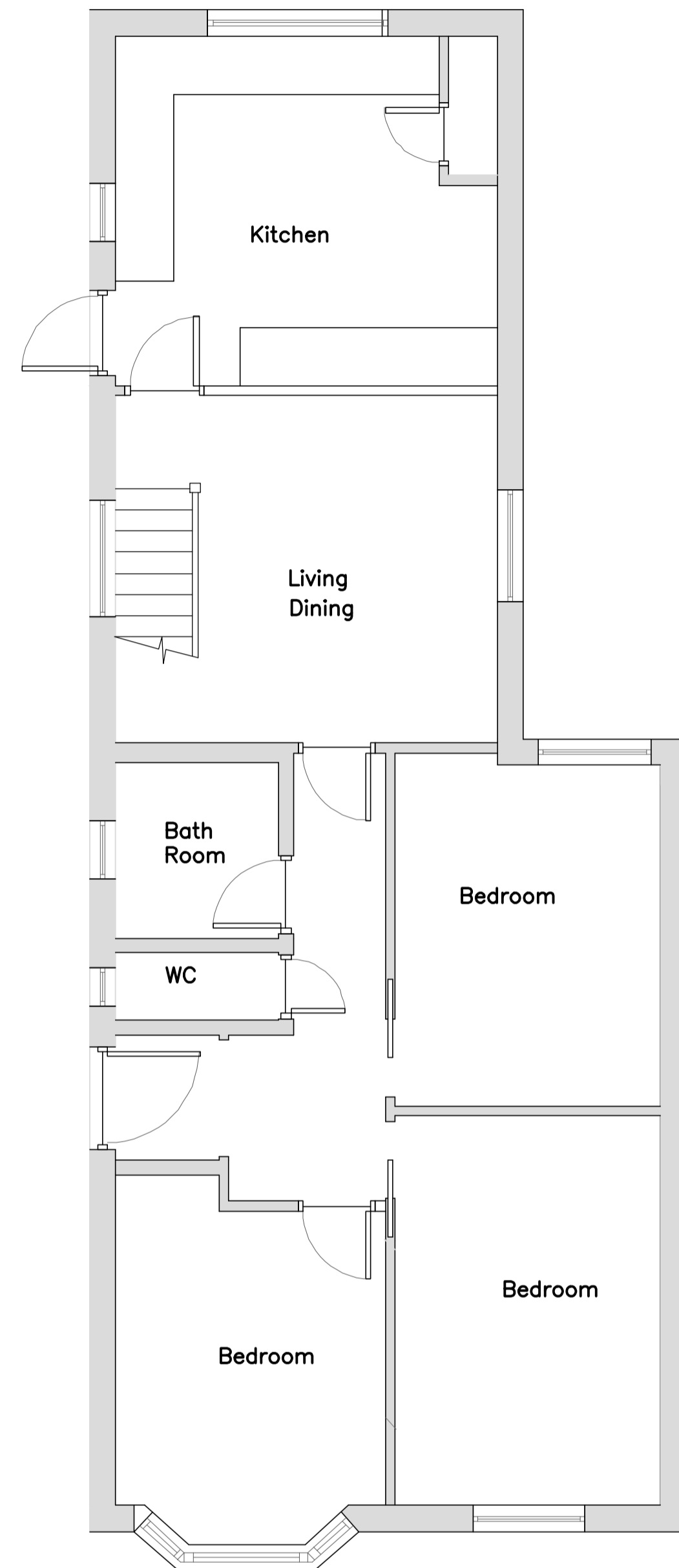

PROPOSED GROUND FLOOR PLAN

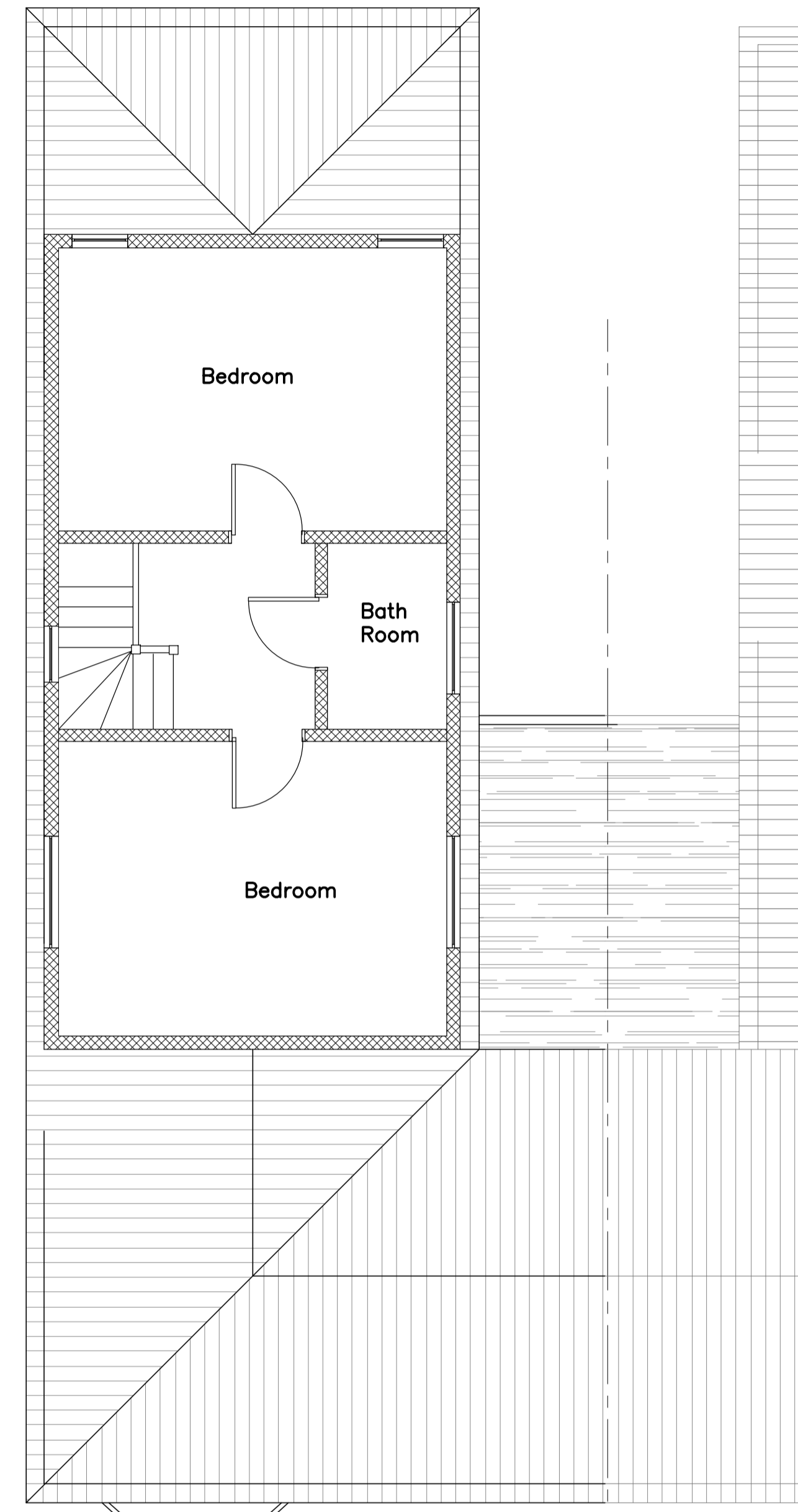

PROPOSED LOFT FLOOR PLAN

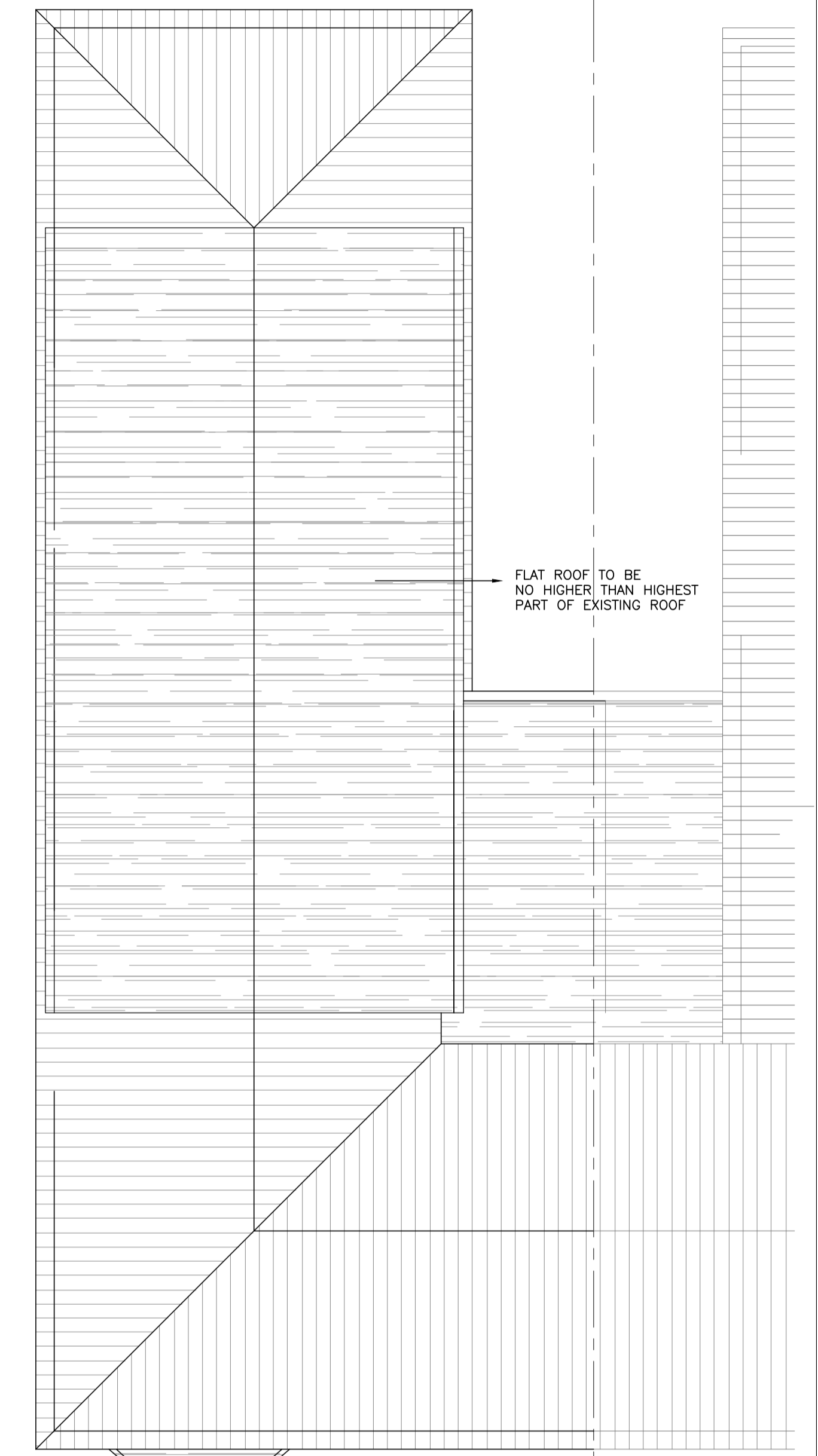

PROPOSED ROOF FLOOR PLAN

FLAT ROOF TO BE NO HIGHER THAN HIGHEST PART OF EXISTING ROOF



EXISTING REAR ELEVATION
(1:100)

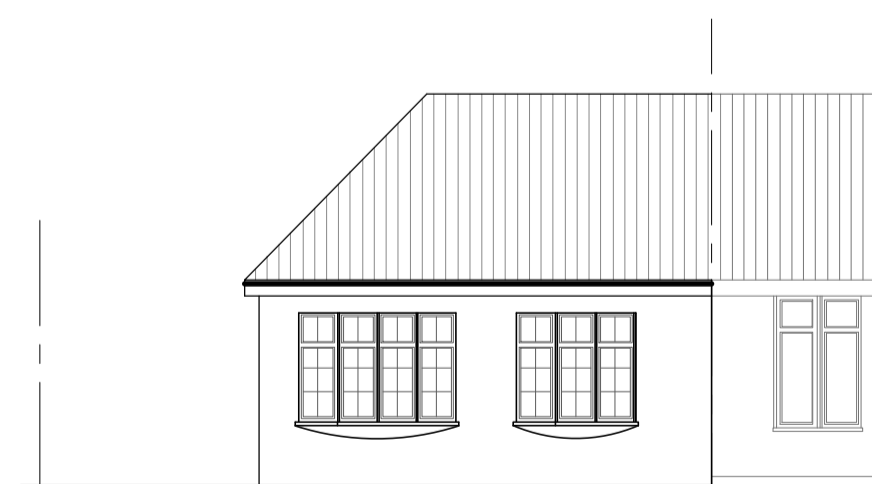

EXISTING FRONT ELEVATION
(1:100)



EXISTING SIDE ELEVATION
(1:100)

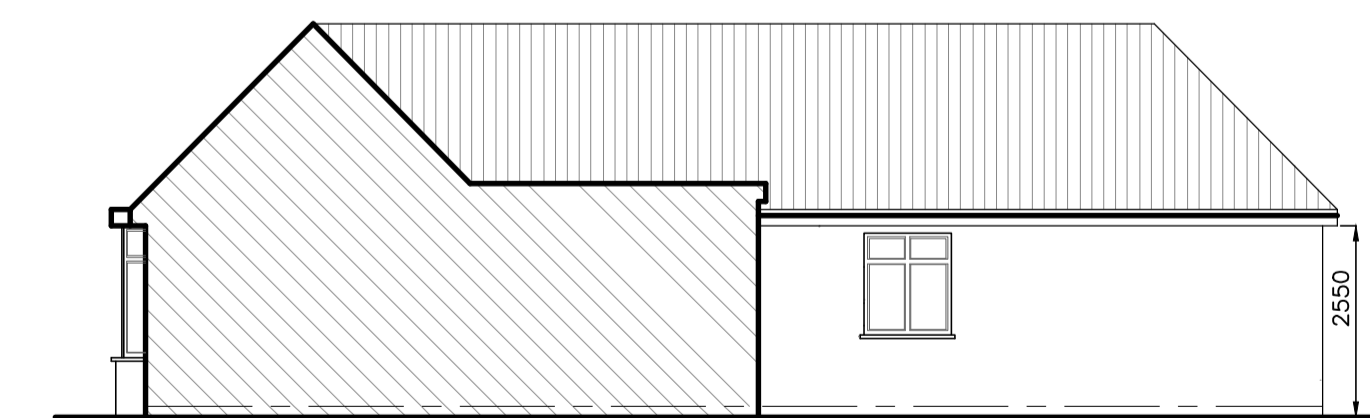

EXISTING SIDE ELEVATION
(1:100)



PROPOSED REAR ELEVATION
(1:100)

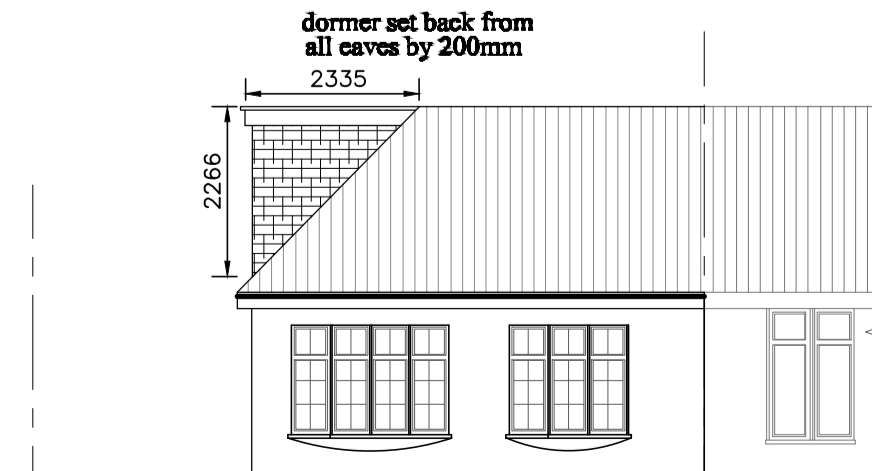

PROPOSED FRONT ELEVATION
(1:100)

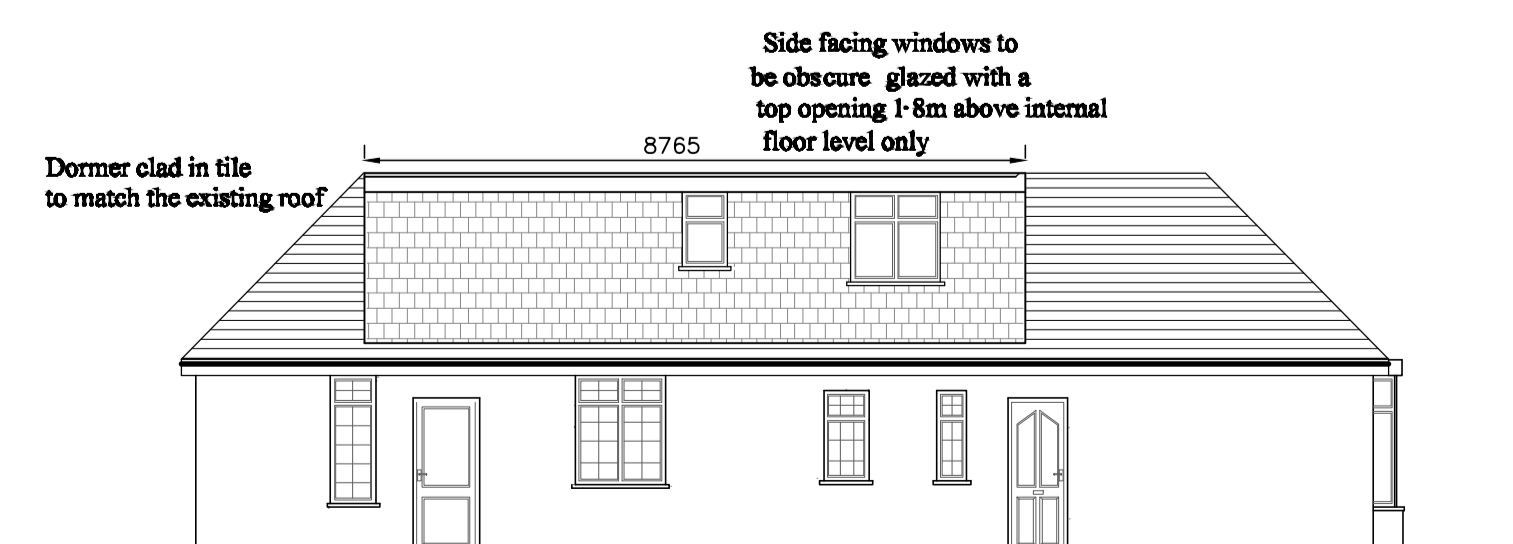

PROPOSED SIDE ELEVATION
(1:100)

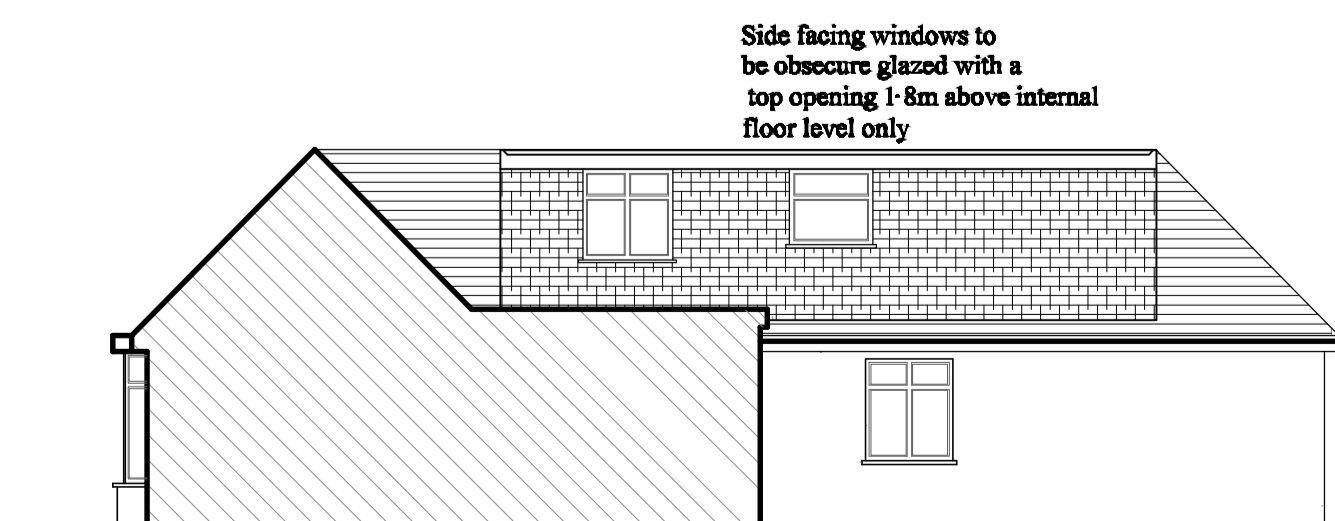

PROPOSED SIDE ELEVATION
(1:100)