

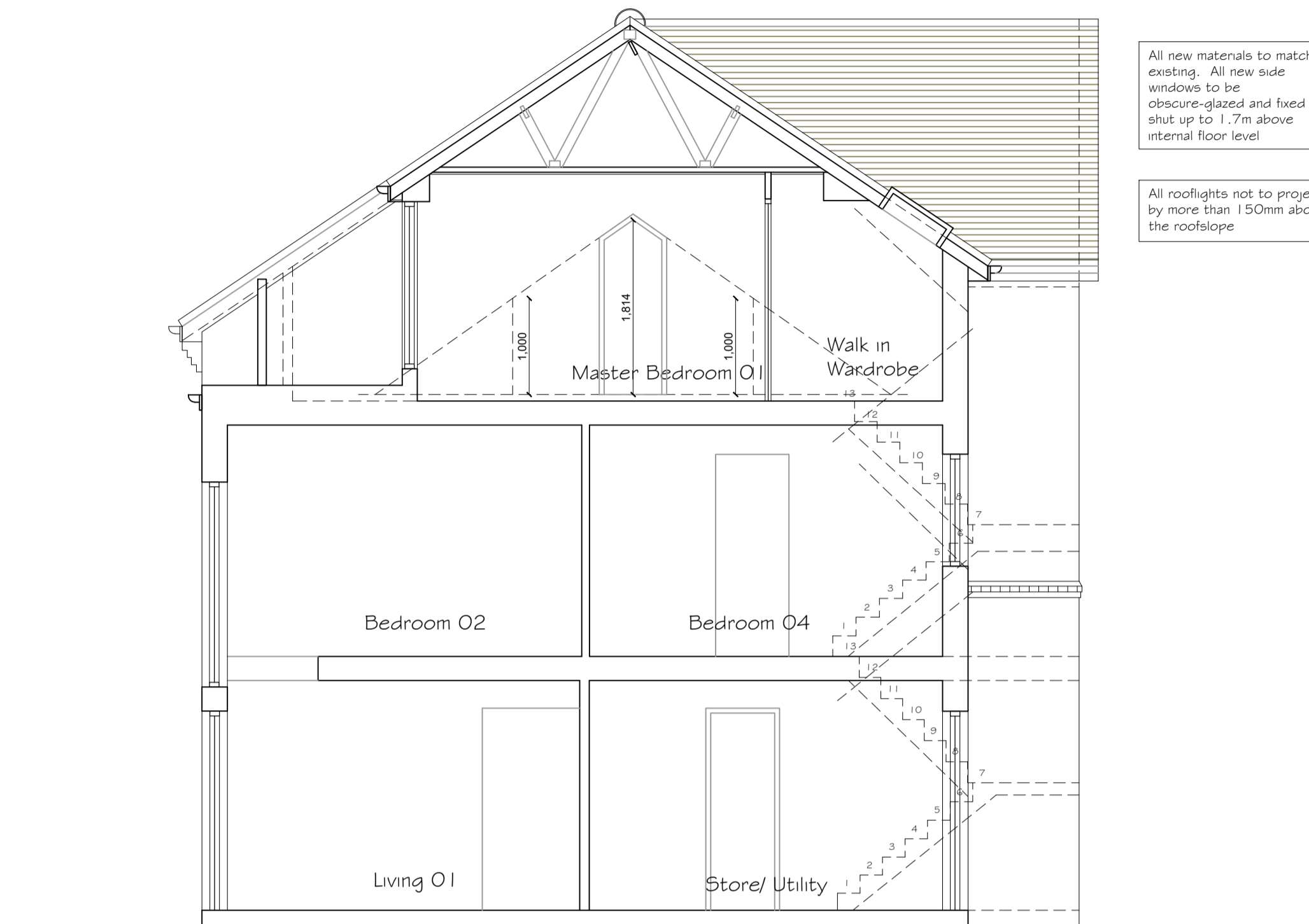

Copyright © Studio 136 Architects Ltd
This drawing which is the property of Studio 136 Architects Ltd is the subject of Intellectual Property Rights including copyright and design right and shall not be reproduced, copied, loaned or submitted to any other party without the written consent of Studio 136 Architects Ltd

This drawing is not to be scaled. Only figured dimensions to be taken. Any discrepancies to be reported to the Studio 136 Architects Ltd prior to setting out or ordering of any materials



All new materials to match existing. All new side windows to be obscure-glazed and fixed shut up to 1.7m above internal floor level

All rooflights not to project by more than 150mm above the roofslope

PROPOSED SECTION A-A

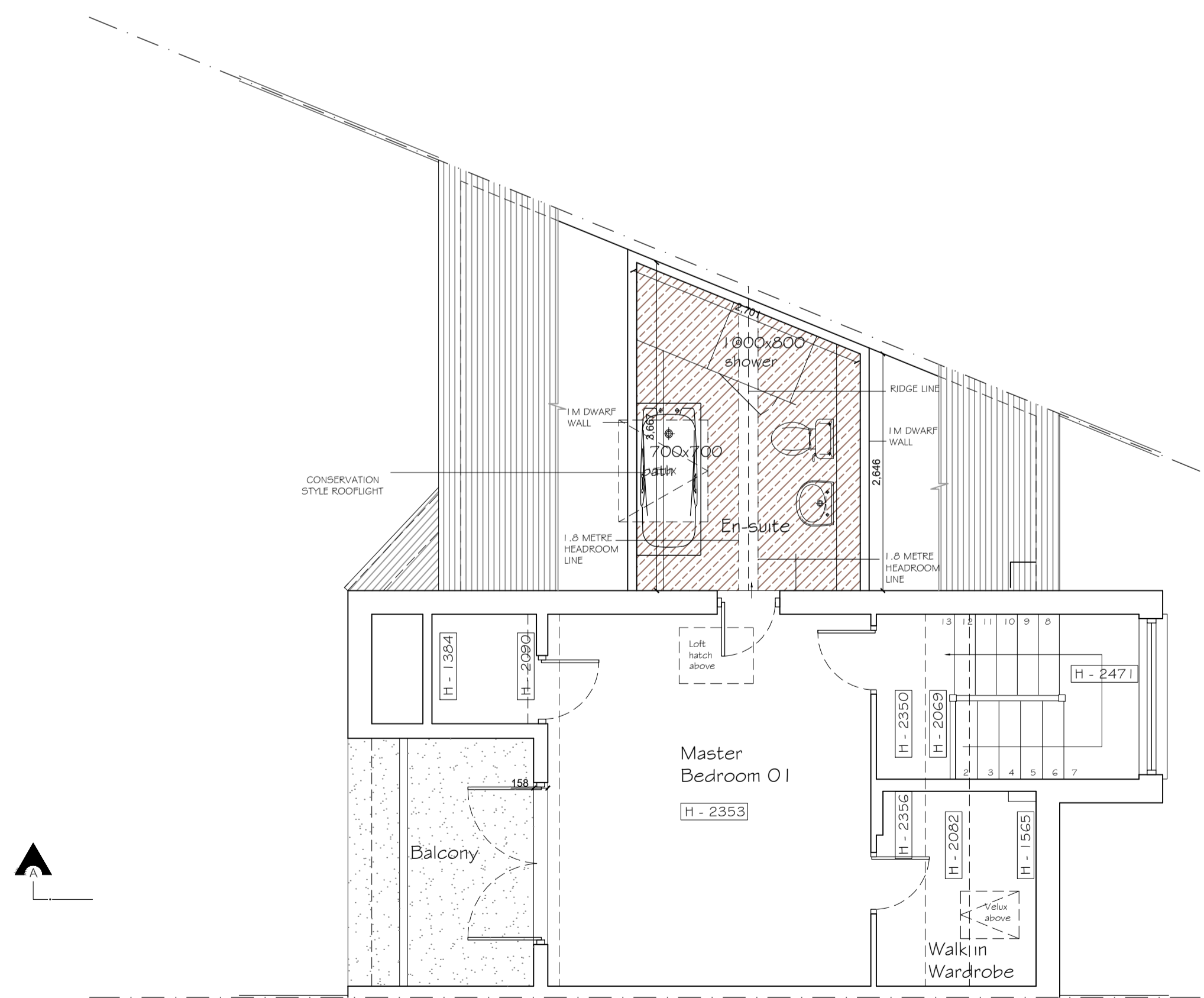

PROPOSED SECOND FLOOR PLAN

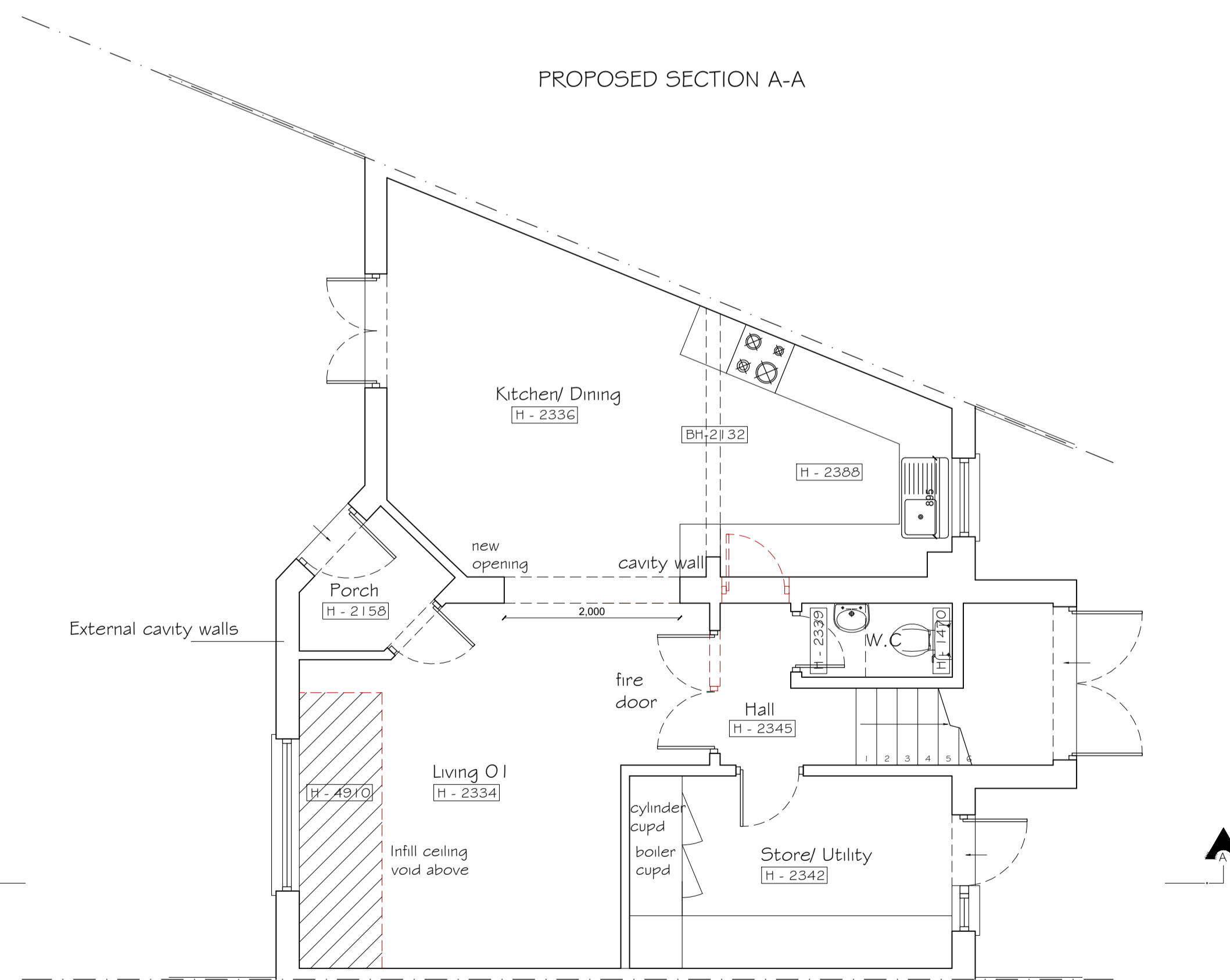

PROPOSED GROUND FLOOR PLAN

studio
136 architects
6 The Broadway, Wembley, Middlesex, HA9 8JT
Tel/Fax: 020 8907 7131 info@studio136.co.uk

Project
LOFT CONVERSION AT
9 JACKS LANE

UB9 6HE

Client
ANTHONY
9 JACKS LANE

UB9 6HE

Drawing Title
PROPOSED PLANS & SECTION

Scale	Drawn	Checked	Authorised
1:100 / 1:50 @ A1		-	-
	FEBRUARY 2026	-	-

Drawing Number	Rev
ST_FEB 26_9 JAC_003	B