

Drawing Scale 1:100

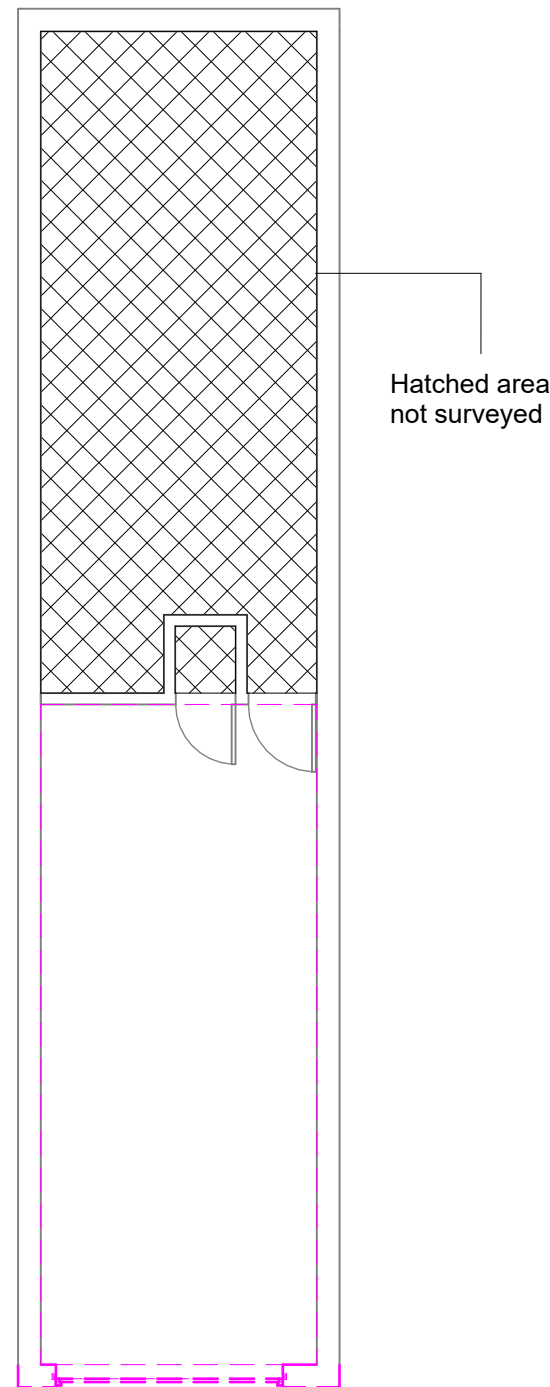

Demolition Plan
1:100

SITE SET UP

Isolate all existing services to the garage.

STRIP OUT

Remove and dispose of the wiring and the control box linked up to the electric garage door.

Remove and dispose of the garage door, the frame and any other fixtures.

Break out the remainder of the existing wall.

Break out the existing flooring.

REV	DESCRIPTION	DRWN	CHKD	DATE
REVISIONS				

DRAWING ISSUE STATUS:

PRELIMINARY CLIENT APPROVAL PLANNING
 BUILDING REGS TENDER CONSTRUCTION AS-BUILT

NOTE

This drawing must not be reissued, loaned or copied without the written consent of Quatrefoils Ltd. (the originator).
 All errors, omissions, discrepancies should be reported to the originator immediately.
 All dimensions to be checked before site fabrication by the contractor, his subcontractor or supplier. Do not scale plans - use figure or grid dimensions where given.
 Any deviation from the drawing to be reported to the originator immediately.
 The Principal Contractor shall carry out a risk assessment of the proposed work and liaise with the principal designer before works commence if there is any doubt as to being able to complete the project in a safe manner compliant with the Construction Design and Management Regulations 2015. All works to comply with the relevant British Standards, Codes of Practice and the Building Regulations.



QUATREFOILS LTD
 BROOK HOUSE, 54A COWLEY MILL ROAD
 UXBRIDGE, MIDDLESEX, UB8 2FX

TELEPHONE +44 (0)20 3475 3257
EMAIL INFO@QUATREFOILS.CO.UK
WEB WWW.QUATREFOILS.CO.UK

PROJECT: 20 Heritage Close
 Uxbridge, UB8 2LA

TITLE: DEMOLITION PLAN

SCALE: 1 : 100 @ A3

DATE: Nov 25

DRAWN: WG

CHECKED: RM

JOB NO. PROJ/3116 **DRAWING NO.** 002 **REV:**