

Proposed Ground Floor
@ 1 : 100

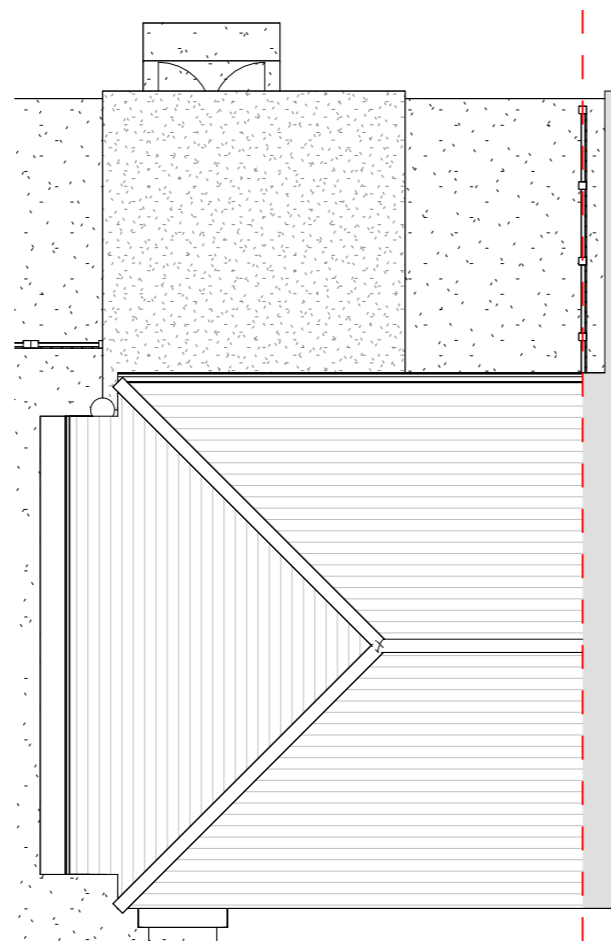

Proposed Roof
@ 1 : 100

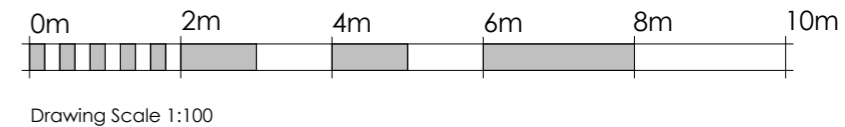
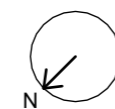

1	Initial Issue	SC	22/09/25
REV	DESCRIPTION	DRWN	CHKD DATE

REVISIONS

DRAWING ISSUE STATUS:			
PRELIMINARY	<input type="checkbox"/>	CLIENT APPROVAL	<input type="checkbox"/>
	<input type="checkbox"/>	PLANNING	<input checked="" type="checkbox"/>
BUILDING REGS	<input type="checkbox"/>	TENDER	<input type="checkbox"/>
	<input type="checkbox"/>	CONSTRUCTION	<input type="checkbox"/>
	<input type="checkbox"/>	AS-BUILT	<input type="checkbox"/>

NOTE
This drawing must not be reissued, loaned or copied without the written consent of Quatrefoils Ltd. (the originator). All errors, omissions, discrepancies should be reported to the originator immediately. All dimensions to be checked before site fabrication by the contractor, his subcontractor or supplier. Do not scale plans - use figure or grid dimensions where given. Any deviation from the drawing to be reported to the originator immediately. The Principal Contractor shall carry out a risk assessment of the proposed work and liaise with the principal designer before works commence if there is any doubt as to being able to complete the project in a safe manner compliant with the Construction Design and Management Regulations 2015. All works to comply with the relevant British Standards, Codes of Practice and the Building Regulations.



QUATREFOILS LTD
BROOK HOUSE, 54A COWLEY MILL ROAD
UXBRIDGE, MIDDLESEX, UB8 2FX

TELEPHONE +44 (0)20 3475 3257
EMAIL INFO@QUATREFOILS.CO.UK
WEB WWW.QUATREFOILS.CO.UK

PROJECT: 32 BREAKSPEAR ROAD,
RUISLIP,
HA4 7QZ

TITLE: PROPOSED PLANS + ELEVATIONS

SCALE: 1 : 100 @ A3
DATE: MARCH 2026
DRAWN: SC
CHECKED: RM

JOB NO. PROJ/3208 **DRAWING NO.** 005 **REV:** 1

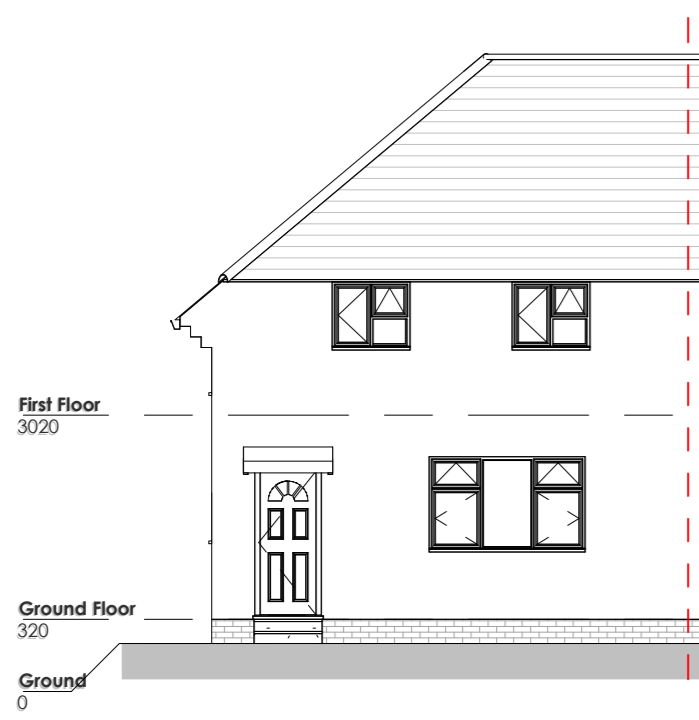

Proposed Front (NW) Elevation
@ 1 : 100

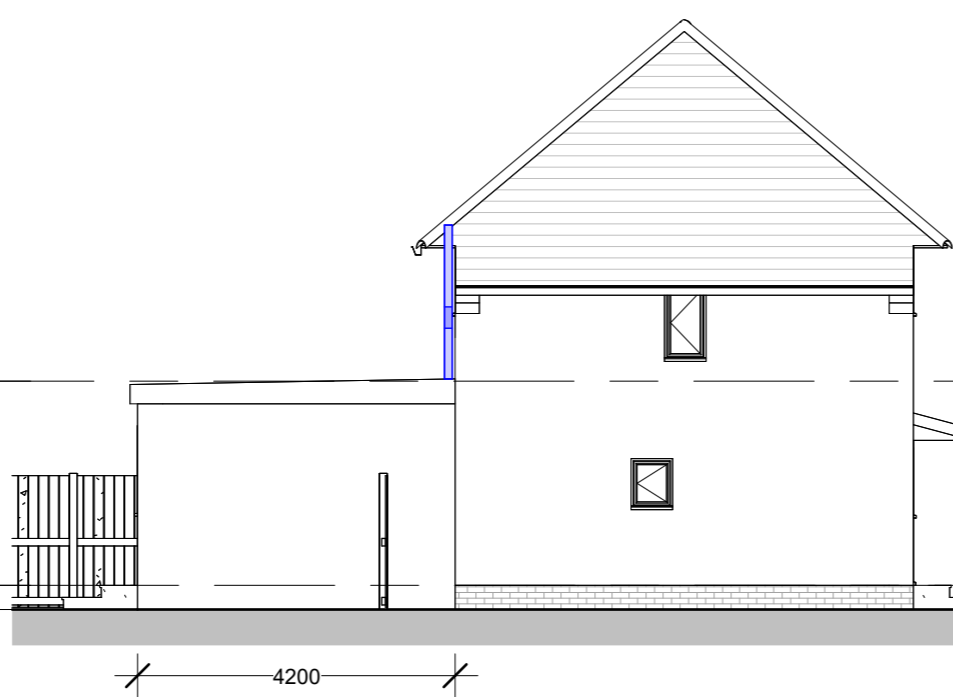

Proposed Side (NE) Elevation
@ 1 : 100

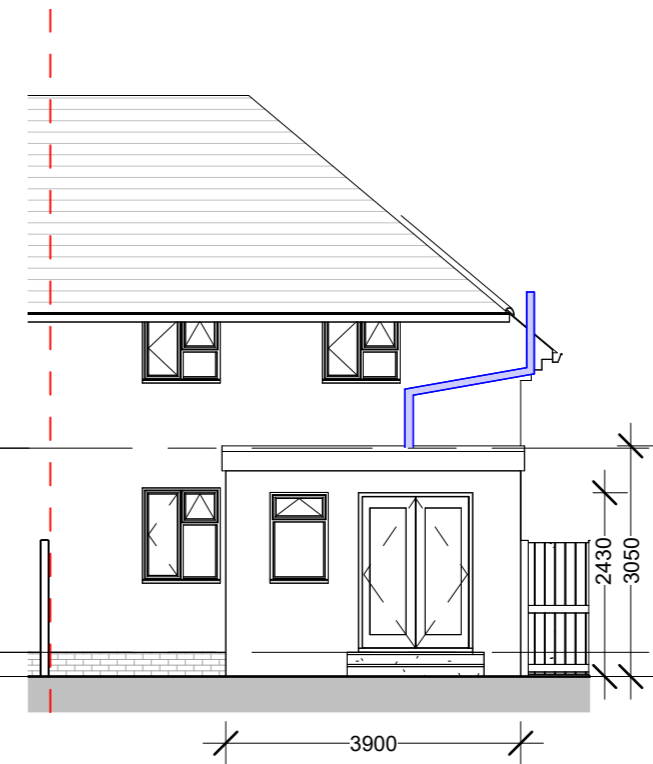

Proposed Rear (SW) Elevation
@ 1 : 100