

Drawing Scale 1:50

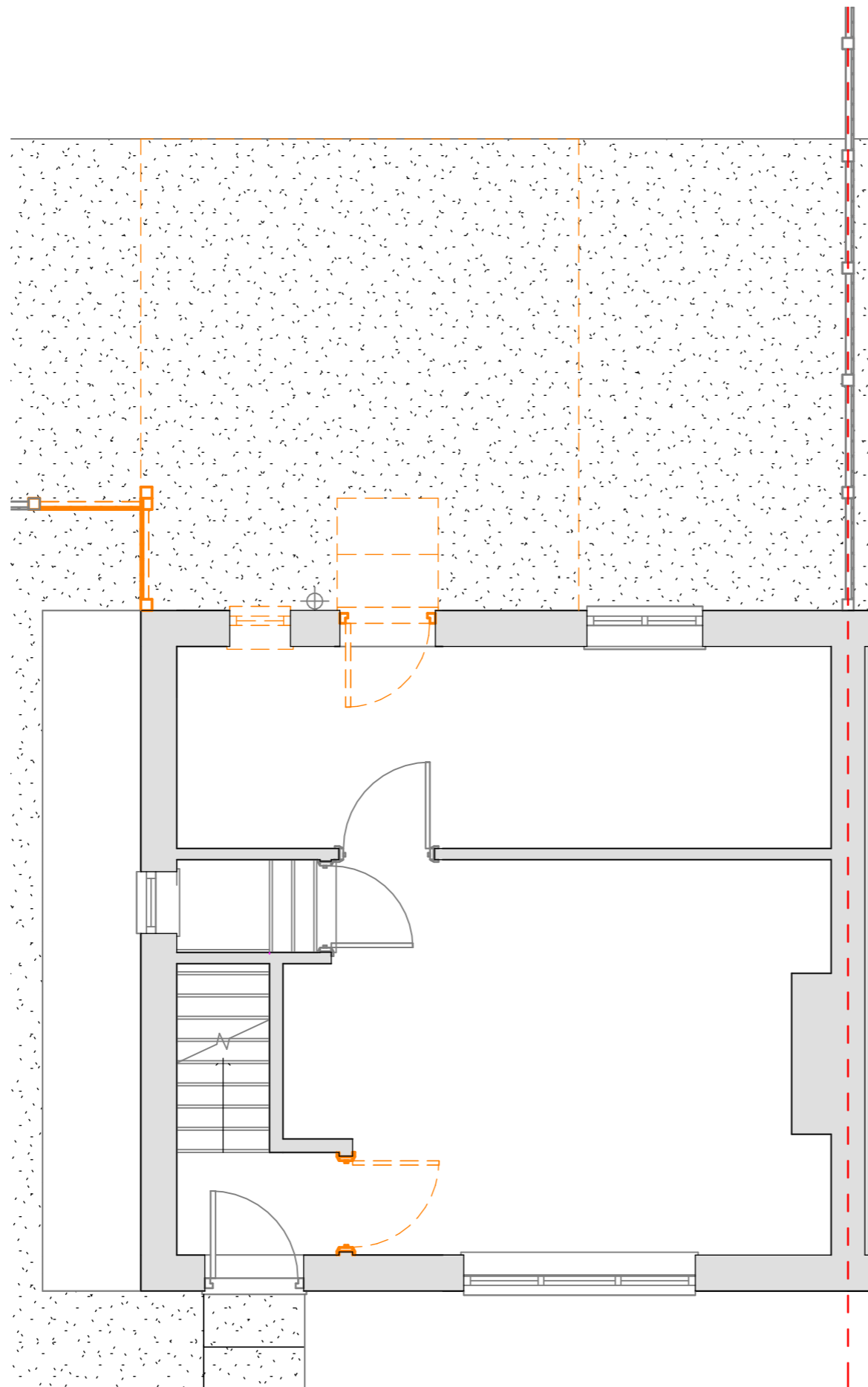

--- DEMOLISHED

1	Initial Issue	SC	22/09/25
REV	DESCRIPTION	DRWN	CHKD DATE

**REVISIONS**

**DRAWING ISSUE STATUS:**

PRELIMINARY  CLIENT APPROVAL  PLANNING   
 BUILDING REGS  TENDER  CONSTRUCTION  AS-BUILT

**NOTE**

This drawing must not be reissued, loaned or copied without the written consent of Quatrefoils Ltd. (the originator). All errors, omissions, discrepancies should be reported to the originator immediately. All dimensions to be checked before site fabrication by the contractor, his subcontractor or supplier. Do not scale plans - use figure or grid dimensions where given. Any deviation from the drawing to be reported to the originator immediately. The Principal Contractor shall carry out a risk assessment of the proposed work and liaise with the principal designer before works commence if there is any doubt as to being able to complete the project in a safe manner compliant with the Construction Design and Management Regulations 2015. All works to comply with the relevant British Standards, Codes of Practice and the Building Regulations.



**QUATREFOILS LTD**  
 BROOK HOUSE, 54A COWLEY MILL ROAD  
 UXBRIDGE, MIDDLESEX, UB8 2FX

**TELEPHONE** +44 (0)20 3475 3257  
**EMAIL** INFO@QUATREFOILS.CO.UK  
**WEB** WWW.QUATREFOILS.CO.UK

**PROJECT:** 32 BREAKSPEAR ROAD,  
 RUISLIP,  
 HA4 7QZ

**TITLE:** DEMOLITION

**SCALE:** 1 : 50 @ A3

**DATE:** MARCH 2026

**DRAWN:** SC

**CHECKED:** RM

**JOB NO.** PROJ/3208 **DRAWING NO.** 004 **REV:** 1

**Demolition Ground Floor**  
**@ 1 : 50**