



ID-3D EXISTING VIEW



ID-3D PROPOSED VIEW



ID-EXISTING FRONT VIEW



ID-EXISTING REAR VIEW



ID-PROPOSED FRONT VIEW

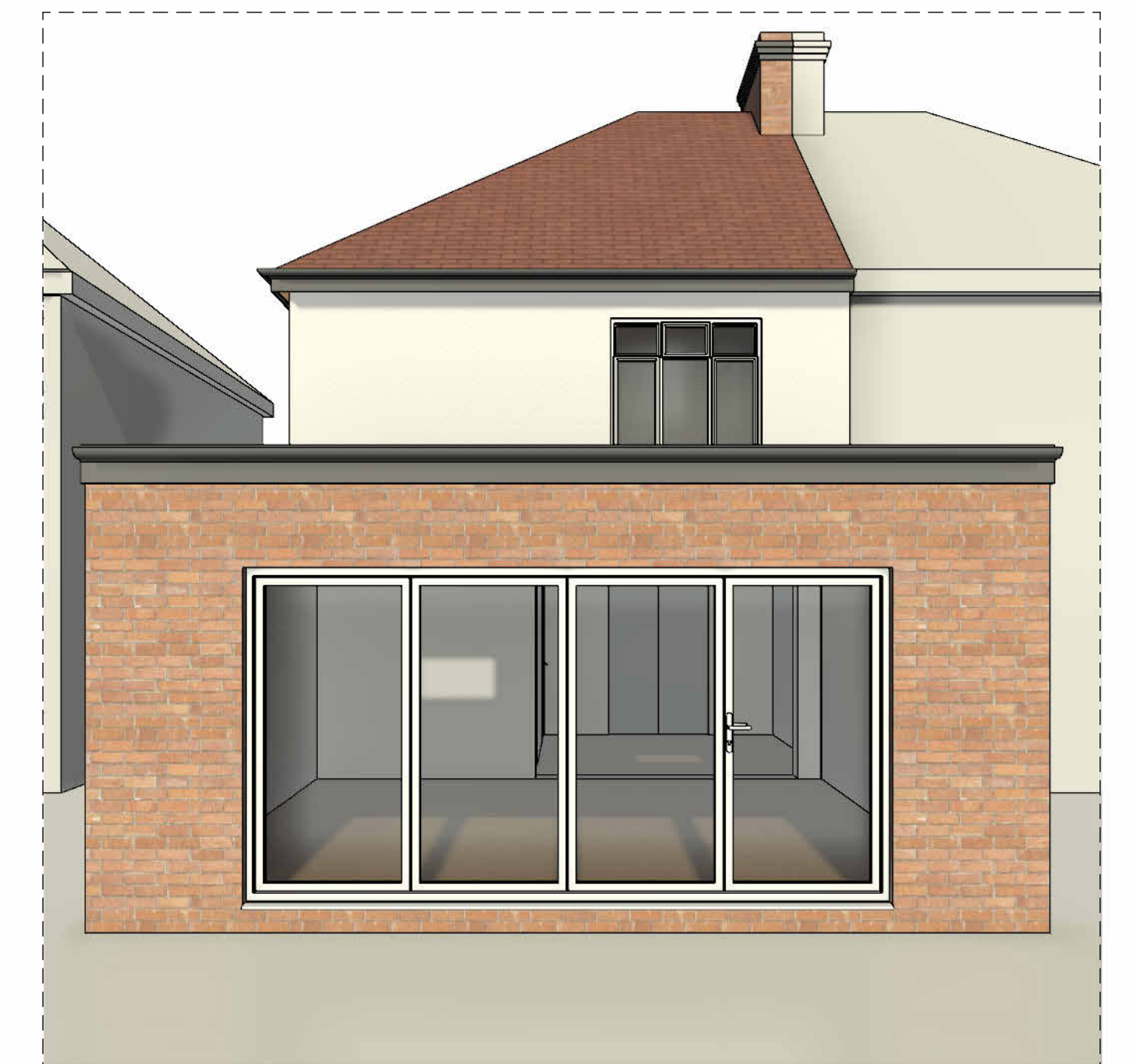

ID-PROPOSED REAR VIEW

<small>THESE DRAWINGS WILL BE RECORDED WITH G&amp;V LONDON CONSTRUCTION LTD QUOTATION. DRAWINGS TO BE READ IN CONJUNCTION WITH RELEVANT DRAWINGS AND SPEC. PLEASE REFER TO THE CONTRACT DOCUMENTS FOR THE PROJECT. DRAWINGS SHOULD NOT BE REPRODUCED FOR THE PURPOSES OF OBTAINING MATERIALS OR FOR THE PURPOSES OF CONTRACTING. THE PROJECT MANAGER WILL BE RESPONSIBLE FOR THE DESIGN OF THE DRAWINGS AND WILL NOT BE RESPONSIBLE FOR THE DESIGN OF THE DRAWINGS. THE PROJECT MANAGER WILL BE RESPONSIBLE FOR THE DESIGN OF THE DRAWINGS AND WILL NOT BE RESPONSIBLE FOR THE DESIGN OF THE DRAWINGS. THE PROJECT MANAGER WILL BE RESPONSIBLE FOR THE DESIGN OF THE DRAWINGS AND WILL NOT BE RESPONSIBLE FOR THE DESIGN OF THE DRAWINGS.</small>	CLIENT PROJECT <b>76, Melthorne Drive, Ruislip HA4 OTR</b>	DRAWING TITLE <b>COVER PAGE</b>	 London Construction LTD gvlondonconstruction@hotmail.com 07429130950
	DRAWING NO. <b>ID-00</b>	REV. 	
	DATE <b>10-03-26</b>	DRAWN <b>MF</b>	