

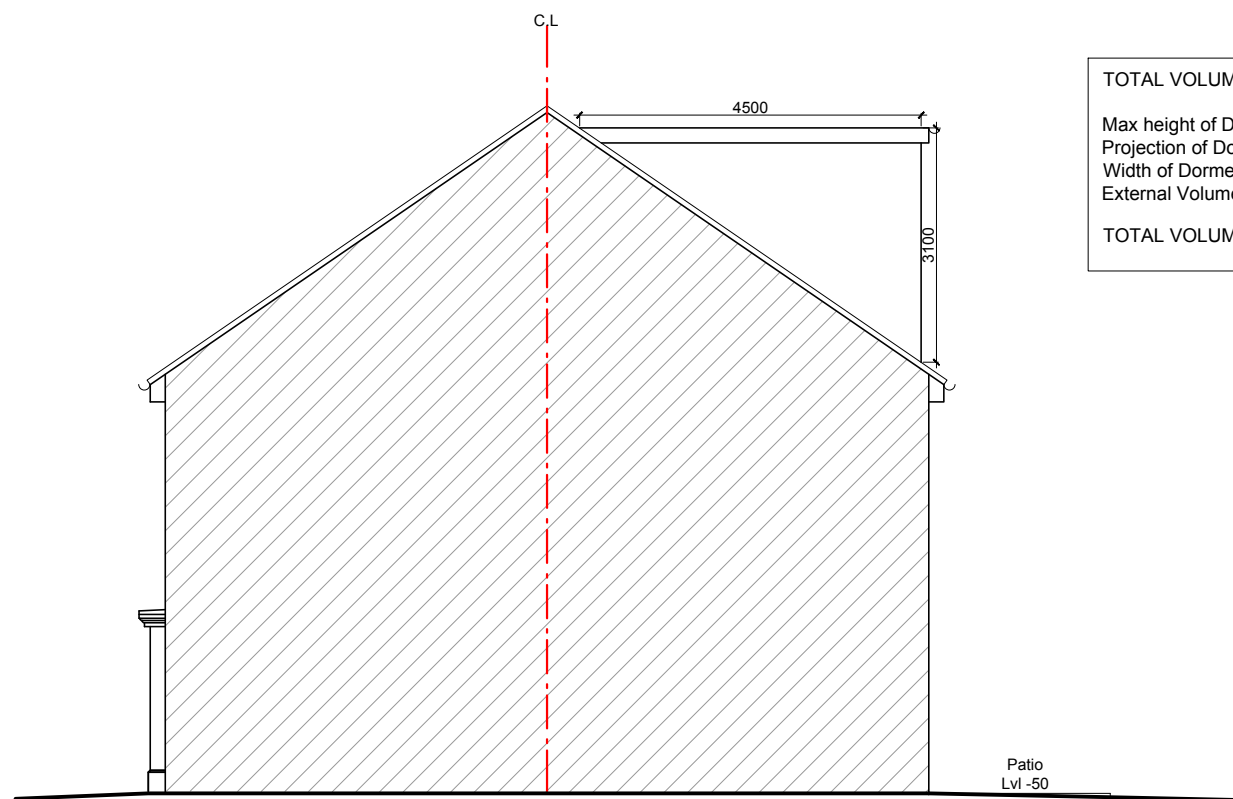

PROPOSED FRONT ELEVATION



PROPOSED REAR ELEVATION



PROPOSED SIDE (LHS) ELEVATION

TOTAL VOLUME CALCULATIONS

Max height of Dormer = 3.1 m
 Projection of Dormer = 4.5 m
 Width of Dormer = 4.85 m
 External Volume of Dormer = $(3.1 \times 4.5 \times 4.85)/2 = 33.83\text{m}^3$
 TOTAL VOLUME = 33.83 m³

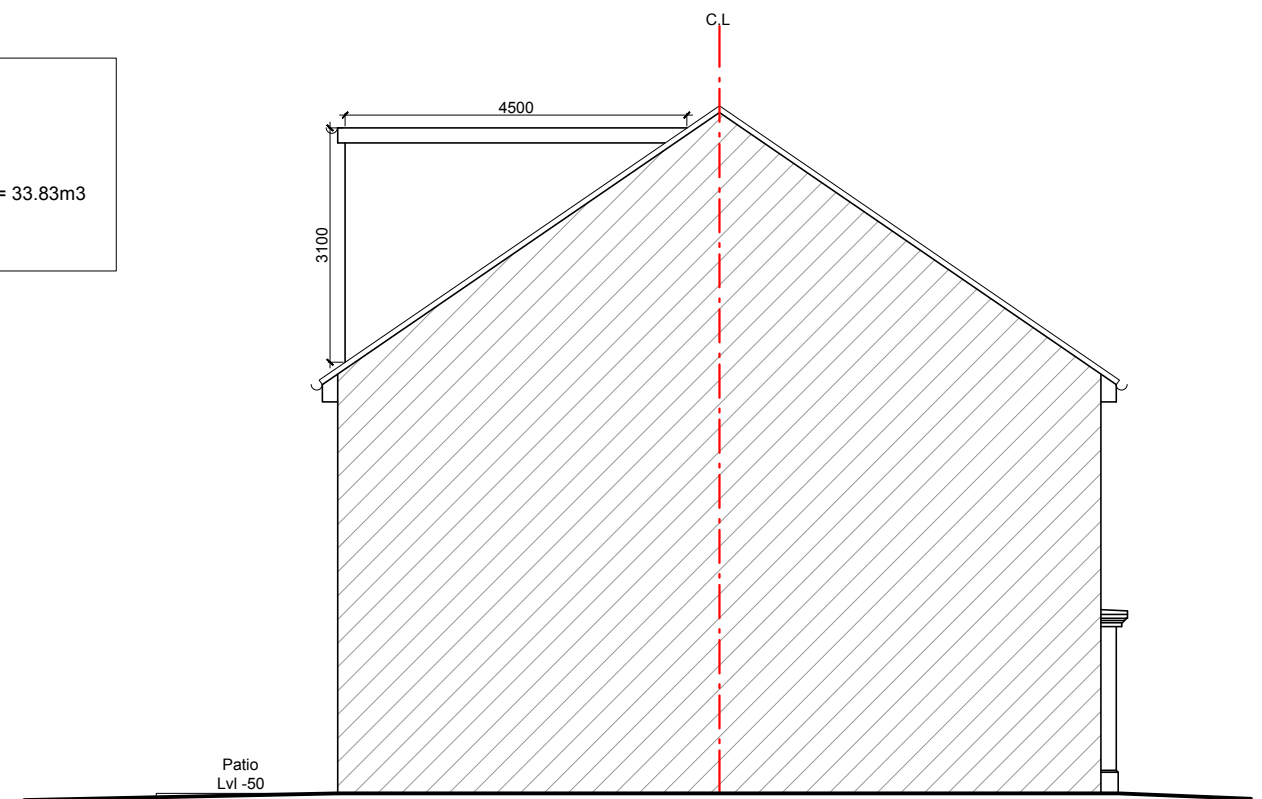

PROPOSED SIDE (RHS) ELEVATION



INFORMATION CONTAINED IN THIS DWG IS CONFIDENTIAL AND MAY NOT BE USED FOR ANY OTHER PURPOSE OTHER THAN THAT FOR WHICH THE DWG WAS SUPPLIED. LA VAASTU MAINTAINS COPYRIGHT OF DWG AND ACCEPTS NO LIABILITY TO ANY THIRD PARTY RELYING ON INFORMATION CONTAINED IN THE DWG.
 CONTRACTORS MUST VERIFY ALL DIMENSIONS ON SITE BEFORE COMMENCING ANY WORK OR SHOP DRAWINGS.
 FOULED DIMENSIONS ARE TO BE USED IN PREFERENCE TO SCALED DIMENSIONS.
 IF THIS DRAWING EXCEEDS THE QUANTITIES TAKEN IN ANY WAY THE ARCHITECTURAL DESIGNER IS TO BE INFORMED BEFORE THE WORK IS INITIATED.

NOTES -

Job: 5 BLUEBELL TERRACE
 WEST DRAYTON UB7 9GB

Dwg: PROPOSED ELEVATIONS

Dwg No: LaVaastu/2026/571/05

Scale: 1:100 on A3

Drawn: S

Date: 20/01/26

La Vaastu Ltd.

Flat 3 Dakota House
 17 Hornchurch Rd, Uxbridge, UB10 0YP
 www.lavaastu.co.uk, 07574165277