

Existing ground floor plan

SCALE 1:100

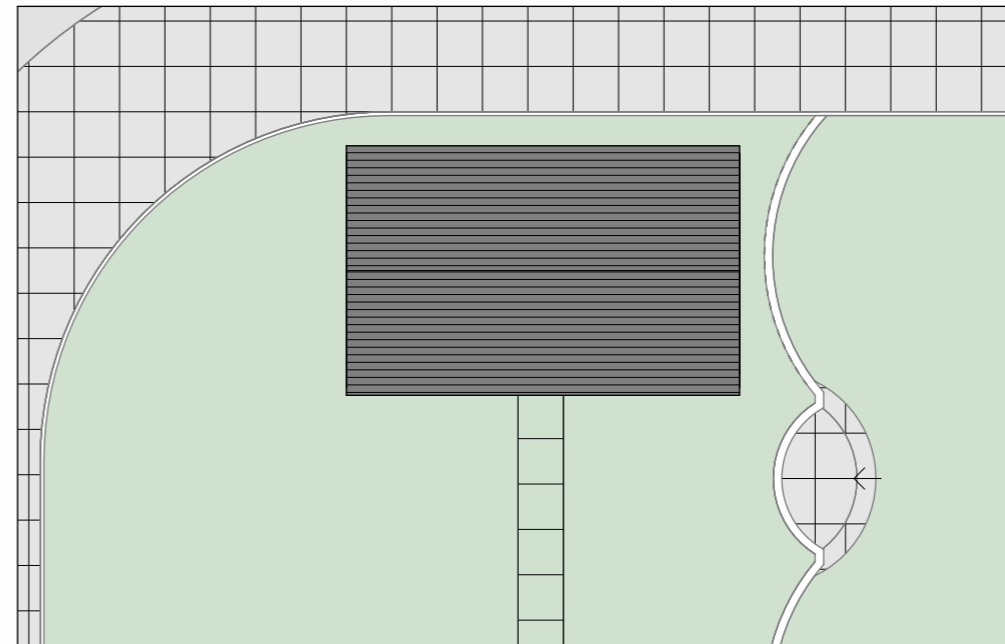
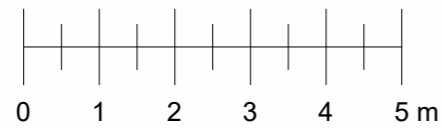

Existing roof plan

SCALE 1:100

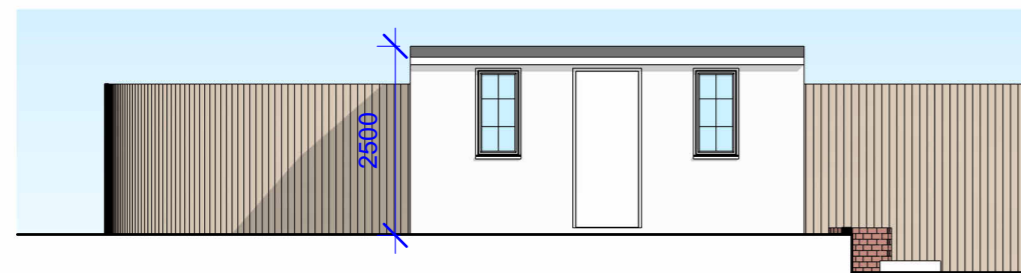
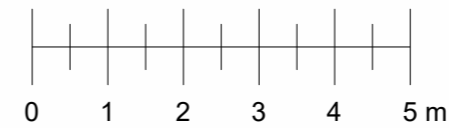

Existing front elevation

SCALE 1:100

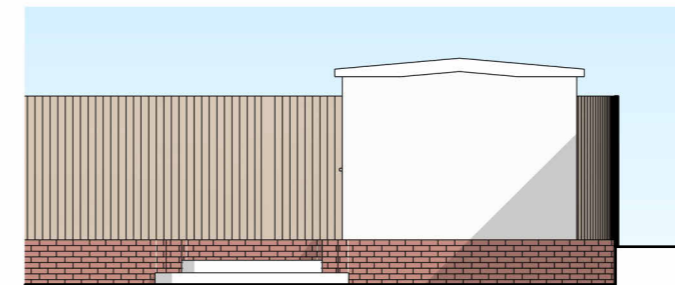
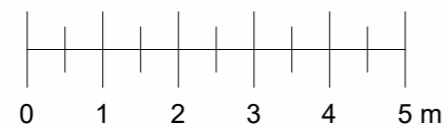

Existing side elevation

SCALE 1:100

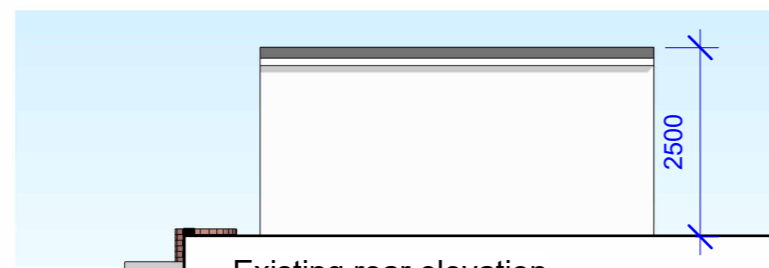

Existing rear elevation

SCALE 1:100

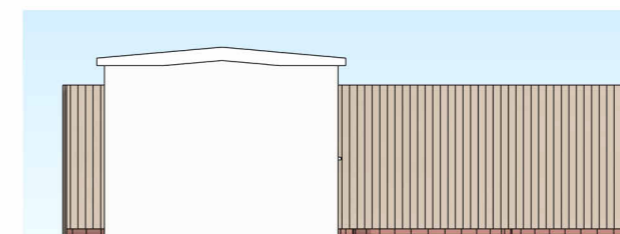
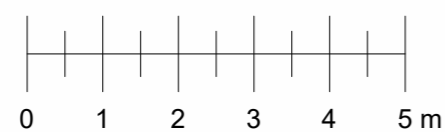

Existing side elevation

SCALE 1:100



Rev	Description	Date

Notes

- All dimensions to be checked on site prior to construction.
- Drawings for planning purposes only. Not to be used for construction.

DRAWING TITLE

Existing floor plans and elevations

CLIENT

Ian Mills

PROJECT ADDRESS

159 West End Road, Ruislip, HA4 6LA

SCALE

1 : 100 at A3

DRAWN BY

AB

DATE

February 2026

CHECKED BY

DD

DRAWING NO.

159WER - P-01