

1 EXISTING SITE SECTION AA
6349-PL-300

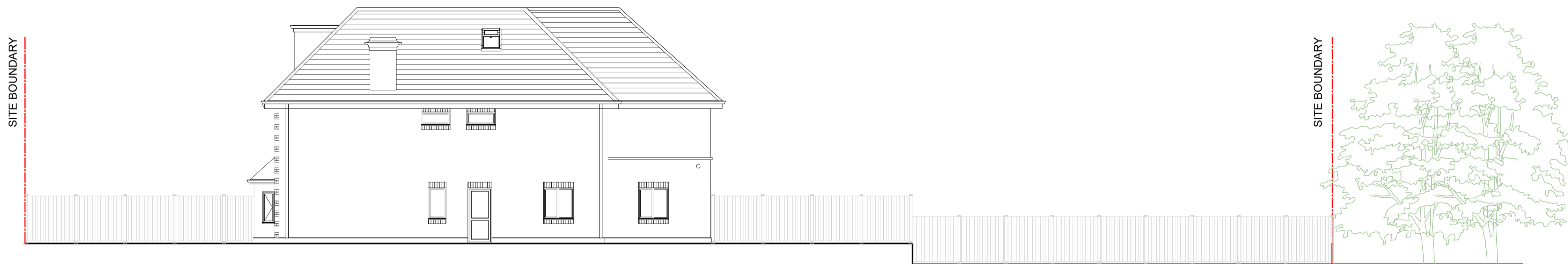

2 EXISTING SITE SECTION BB
6349-PL-300



3 EXISTING SITE SECTION CC
6349-PL-300

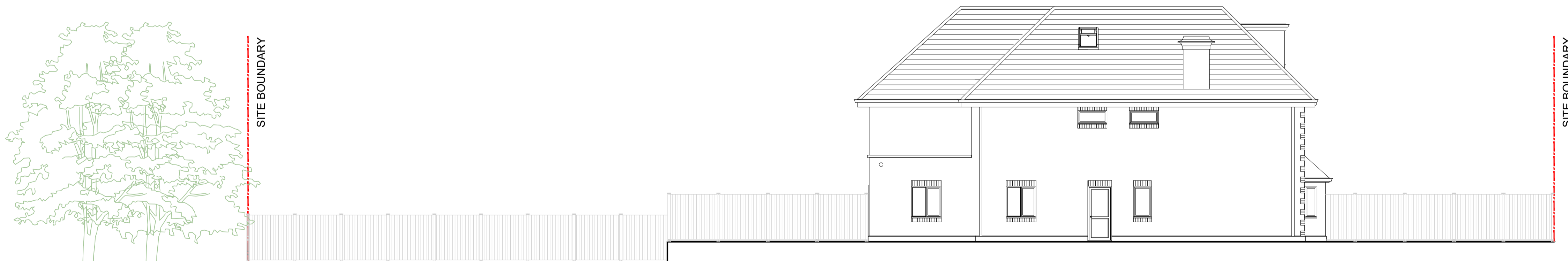

4 EXISTING SITE SECTION DD
6349-PL-300

0 Scale 1:100 5m 10m

Amendments/Notes

Rev.	Detail	By	Date
------	--------	----	------



SECTION LINE KEY

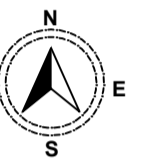

LEGEND

— SITE BOUNDARY

PLANNING

All dimensions and levels to be checked on site by contractor prior to preparation of shop drawings and commencement of work on site.
This drawing and the copyrights and patents therein are the property of the Architect and may not be used or reproduced without consent.
This drawing is to be read in conjunction with all relevant consultants and/or specialist's drawings/documents and any discrepancies or variations are to be notified to the Architect before the affected work commences.
All works on site are to be carried out fully in accordance with current CDM regulations and recommendations, current Building Regulations, British Standards and Codes of Practice as appropriate.

Project
27 THE AVENUE
NORTHWOOD
HA6 2NJ

Drawing
EXISTING SITE SECTIONS

SEABROOK ARCHITECTS
CHARTERED ARCHITECTS
Link House, St Mary's Way, Chesham, Bucks HP5 1HR
Tel: 01494 778918
e-mail: gsp@gsparchitects.co.uk

Drawn By	DM	Date	FEB 2026
Checked By	.	Date	.
Approved By	.	Scale	1:100 @ A1
Drawing No.	6349-PL-300	Rev.	.