

Proposed Elevations 1:100 @ A1

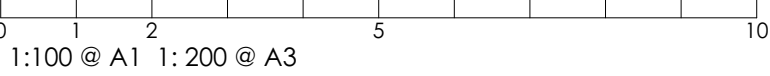

Scale Bars - shown in metres

Do not scale drawing - Plans have been prepared from hand measured survey and accuracy cannot be guaranteed

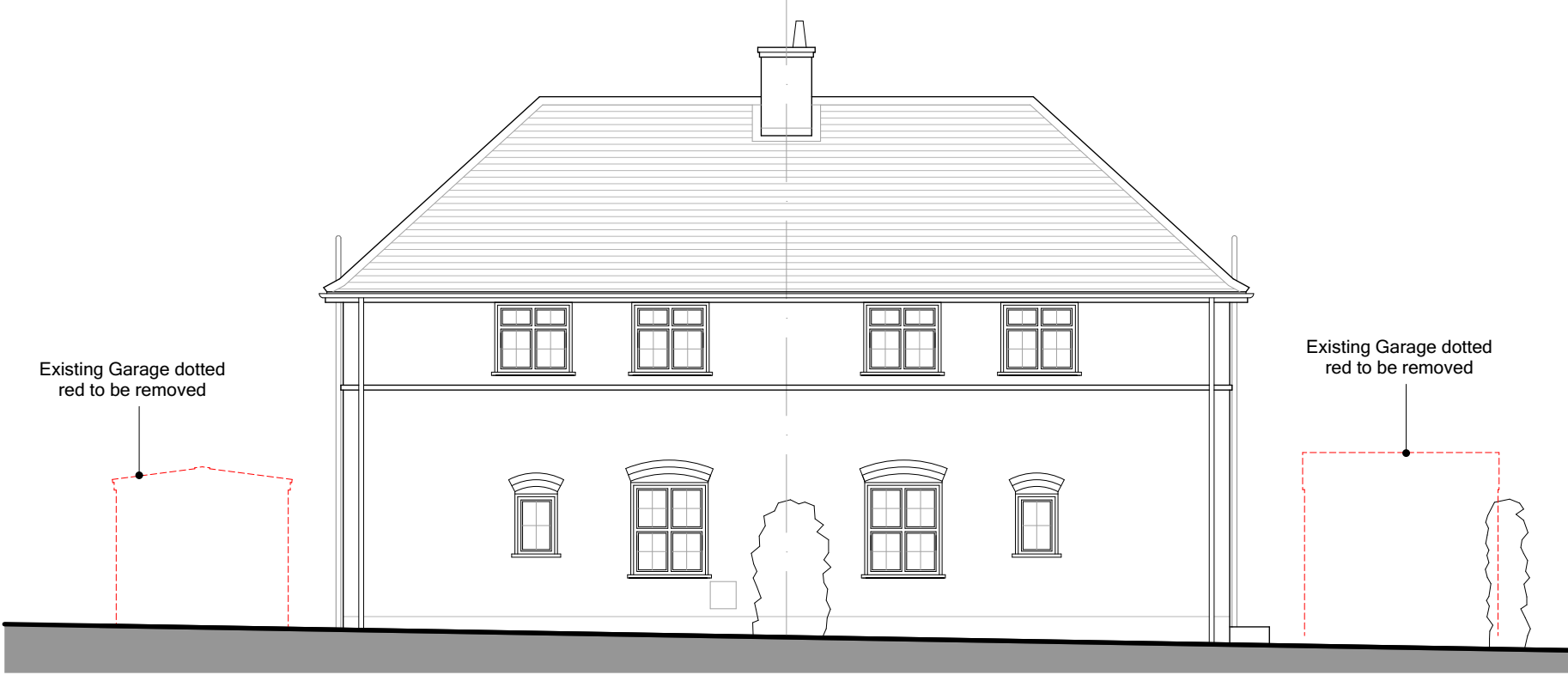

Front Elevation - North East  
Facing Manor Way



Side Elevation - South East



Rear Elevation - South West

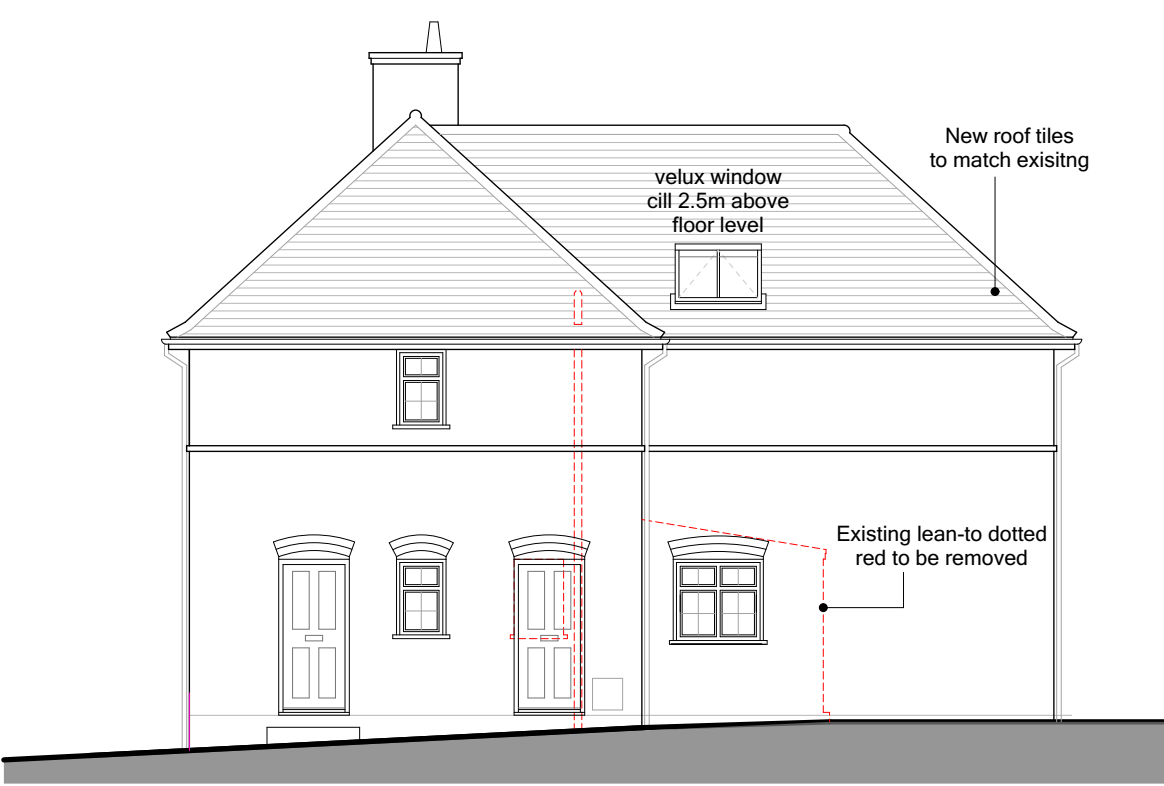

Side Elevation - North West

FLAT 2 TO POSSIBLY MEET THE REQUIREMENTS FOR M4(2) CATEGORY 2 - ACCESSIBLE DWELLING



Ground Floor Plan

Proposed Floor Plans 1:50 @ A1



All foul drainage run positions to be checked. New Drain run subject to existing invert levels and gradients. All foul drainage depths to be checked. Alternative layout may be more suitable. All to be approved by Building Control.



First Floor Plan

Legend

- Existing walls
- Existing walls removed
- Proposed new walls

This is not a survey drawing. The accuracy of this drawing may be reliant upon topographical information provided by a third party. Do not scale this drawing unless for planning purposes only. Used figured dimensions. Any discrepancies to be reported. Drawing to be read in conjunction with other relevant architectural drawings / consultants details, reports and specifications.

Rev Date Notes  
This drawing is the copyright work of Key Land Estates Architecture Ltd. Unless formally assigned in writing

**Key Land Estates**  
• ARCHITECTURE •  
52 Brook Street  
Tring - Hertfordshire - HP23 5EF  
T: +44(0)7968 031139  
pburman@keylandestates.co.uk  
www.keylandestates.co.uk

Project  
**2 & 4 Manor Way  
Ruislip HA4 8HD**

for  
**R.M.C.S**

Drawing Title  
**Proposed Floor Plans & Elevations**

Job No KA2508	Dwg No <b>KA2508 -07</b>	Rev
Drawn PKB	Scale 1:100 @ A1 1:200 @ A3 1:50 @ A1 1:100 @ A3	
Date 06/01/2026	Status <b>PLANNING</b>	