

Existing Elevations 1:100 @ A1

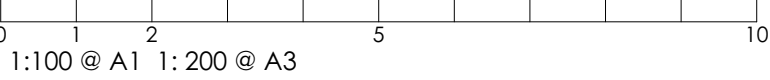

Scale Bars - shown in metres

Do not scale drawing - Plans have been prepared from hand measured survey and accuracy cannot be guaranteed

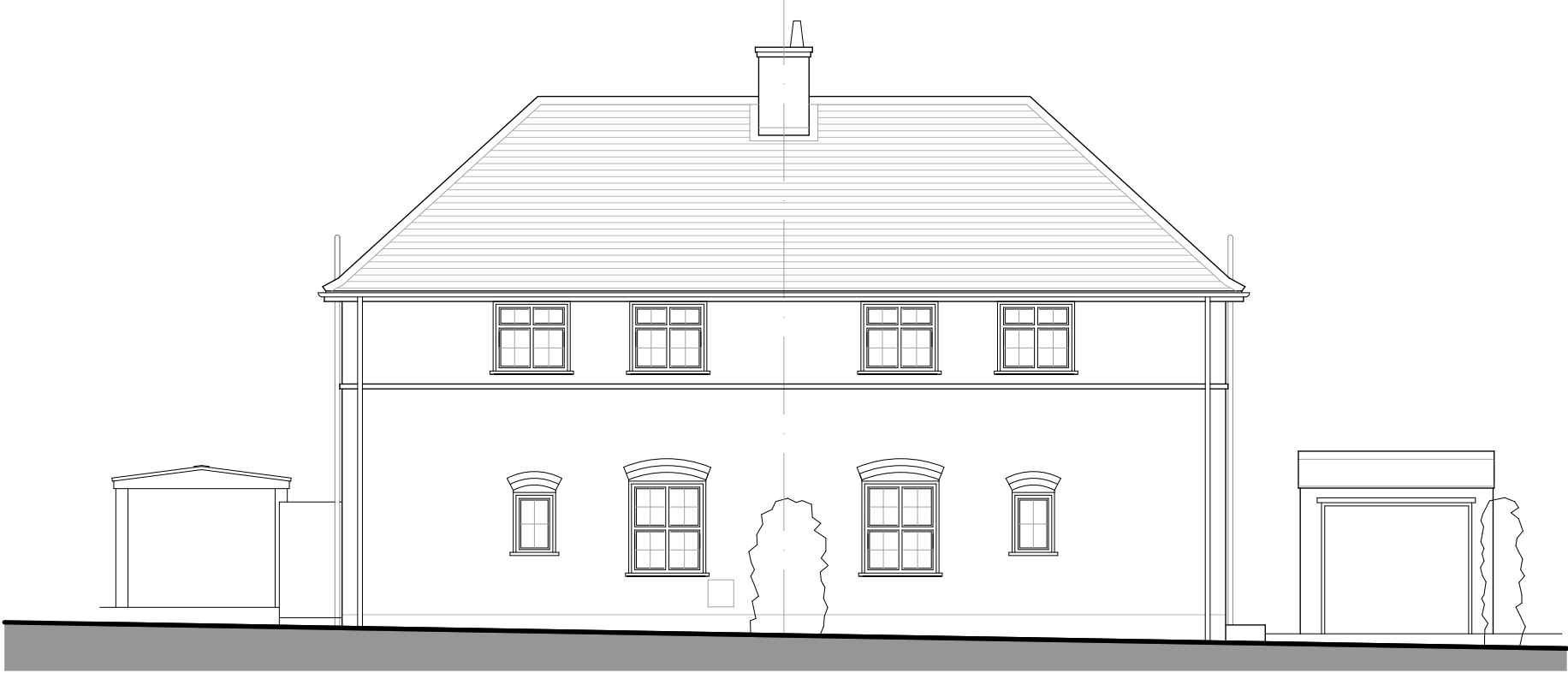

No 4 No 2
Front Elevation - North East
Facing Manor Way



No 4
Side Elevation - South East



No 2 No 4
Rear Elevation - South West



No 2
Side Elevation - North West

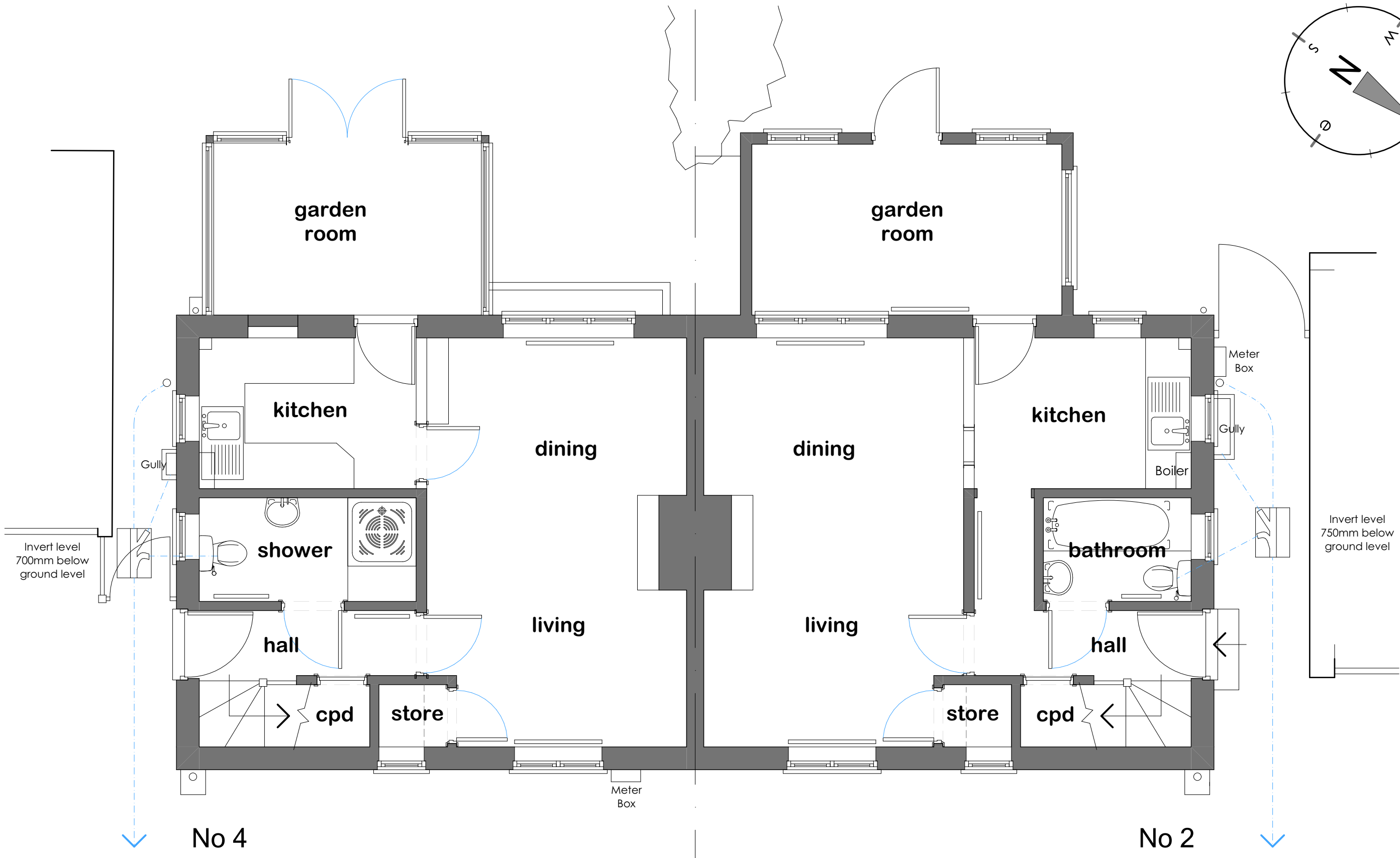

Ground Floor Plan

Existing Floor Plans 1:50 @ A1

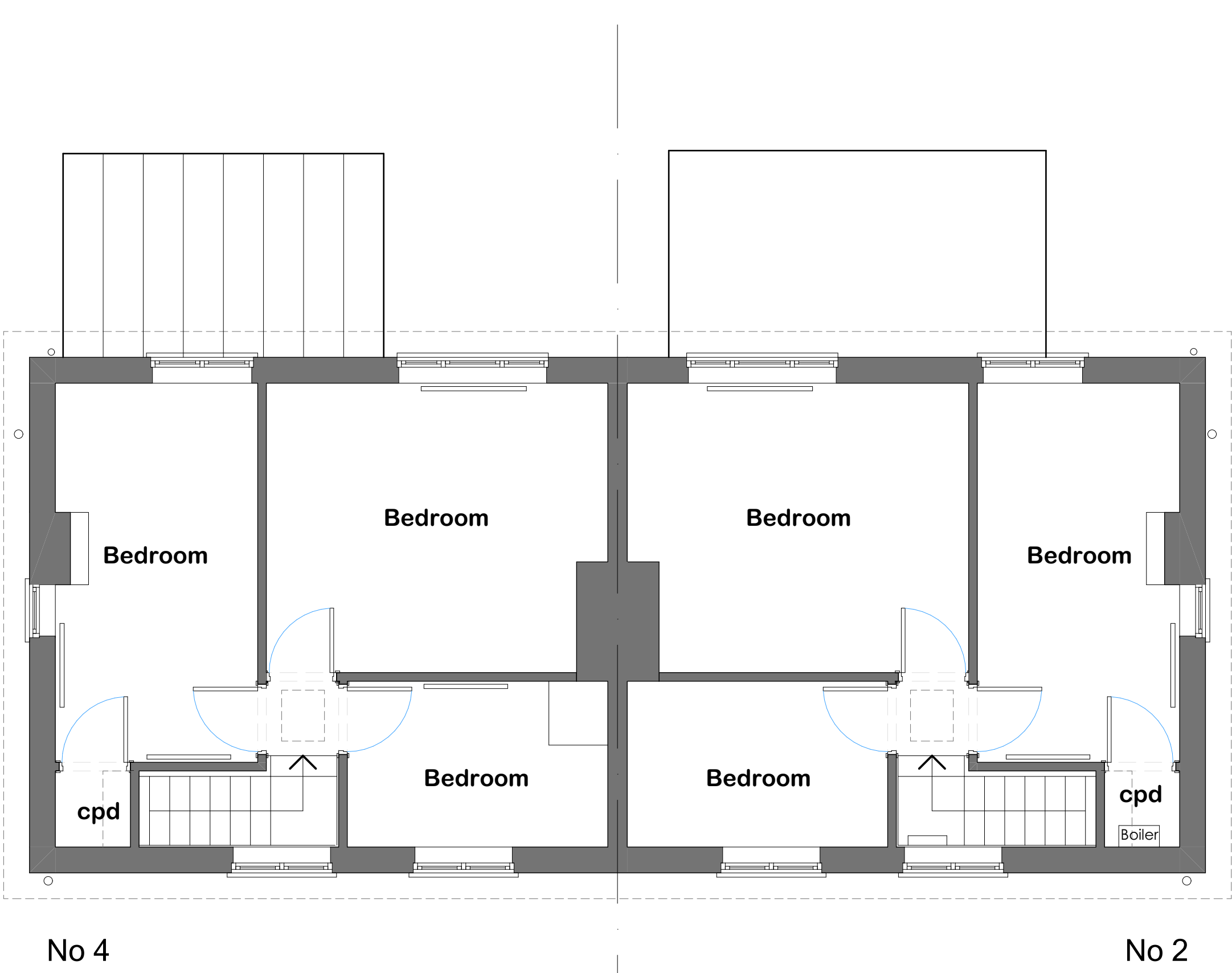
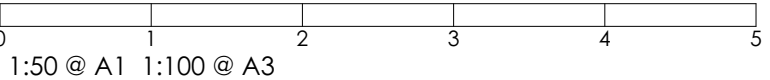

First Floor Plan

This is not a survey drawing. The accuracy of this drawing may be reliant upon topographical information provided by a third party. Do not scale this drawing unless for planning purposes only. Used figured dimensions. Any discrepancies to be reported. Drawing to be read in conjunction with other relevant architectural drawings / consultants details, reports and specifications.

Rev	Date	Notes

Key Land Estates
• A R C H I T E C T U R E •

52 Brook Street
Tring - Hertfordshire - HP23 5EF
T: +44(0)7968 031139
pburman@keylandestates.co.uk
www.keylandestates.co.uk

Project
2 & 4 Manor Way
Ruislip HA4 8HD

for
R.M.C.S

Drawing Title
Existing Floor Plans & Elevations

Job No KA2508	Dwg No KA2508 - 03	Rev
Drawn PKB	Scale 1:100 @ A1 1:200 @ A3 1:50 @ A1 1:100 @ A3	
Date 06/01/2026	Status PLANNING	