



PROPOSED FRONT ELEVATION

SCALE=1:100



PROPOSED SIDE ELEVATION

SCALE=1:100



PROPOSED REAR ELEVATION

SCALE=1:100

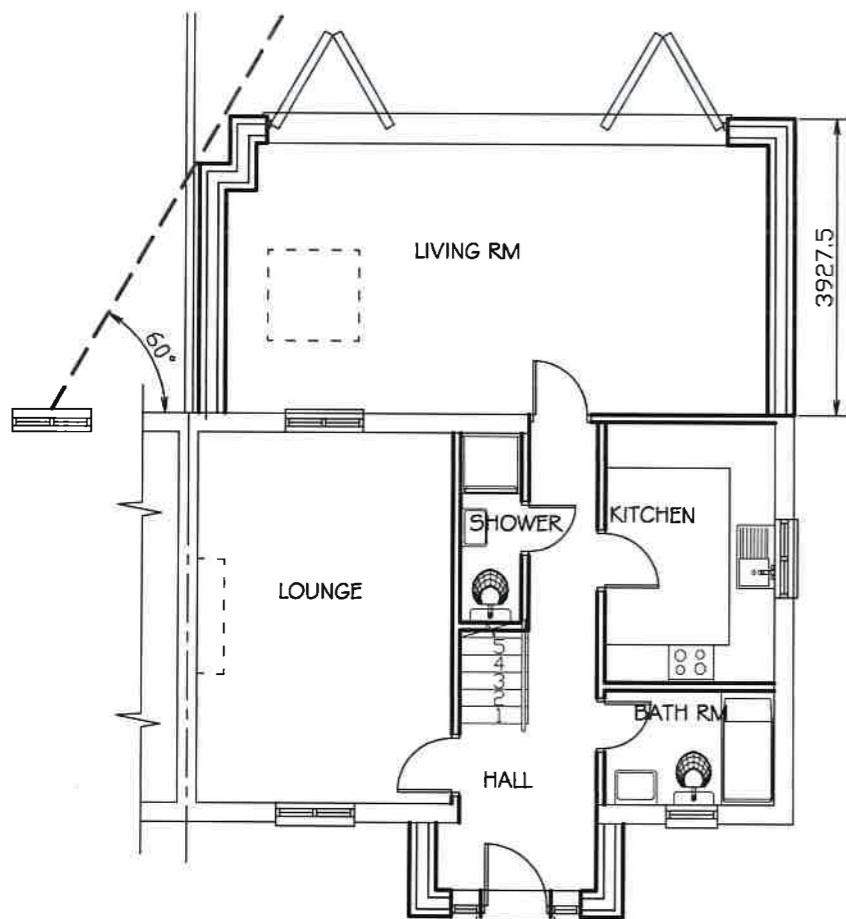

PROPOSED GROUND FLOOR PLAN

SCALE=1:50

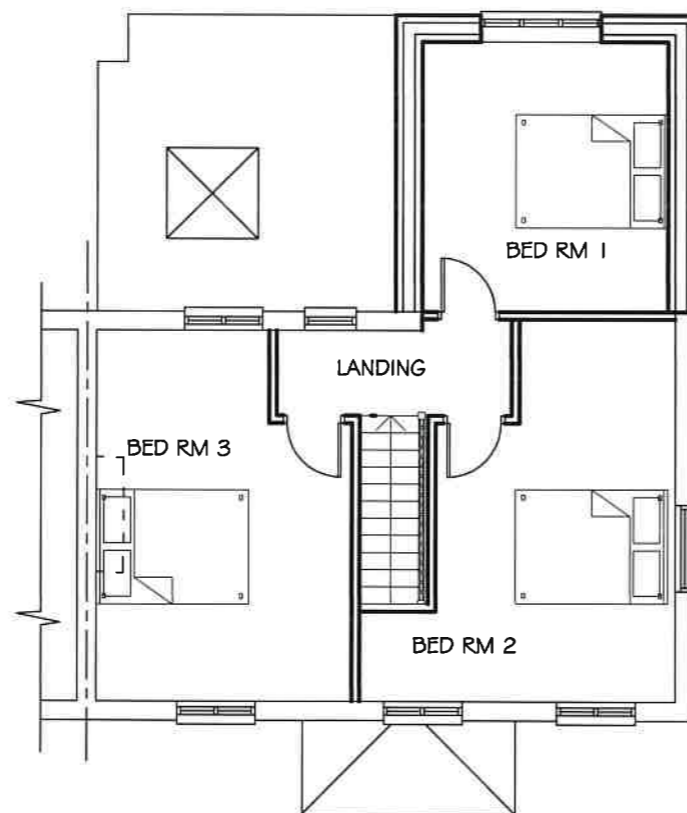

PROPOSED FIRST FLOOR PLAN

SCALE=1:100

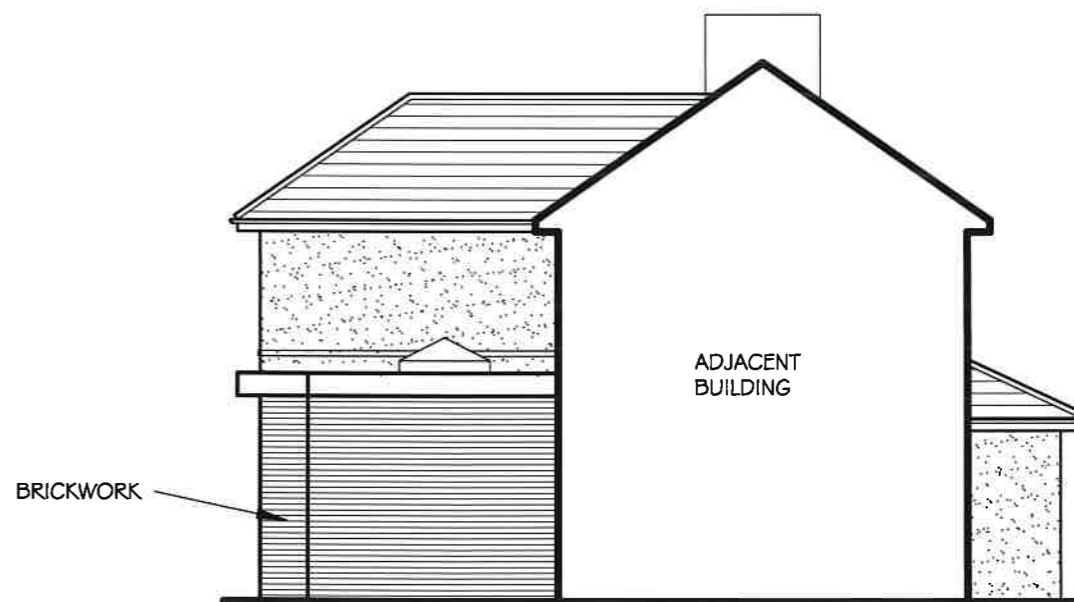

PROPOSED SIDE ELEVATION

SCALE=1:100



SCALE BAR

<b>K A ARCHITECTURAL DRAWING SERVICES</b> 141 LANGLEY ROAD, SLOUGH SL3 7DZ TEL/FAX 01753 541 824, MOBILE 07939213221			
Job	<b>201 Coldharbour Lane, Hayes Extension and Outbuilding</b>	Date	Revisions
Client	<b>Mr Imam Ali Ghazal</b>	4/3/25	GROUND FLOOR & ELES REVISED
Project	<b>Proposed Plans and Elevations</b>		
Date	December 2025	Scale	As Shown
		Dep. No.	<b>2146/2A</b>



FRONT ELEVATION  
SCALE= 1:100

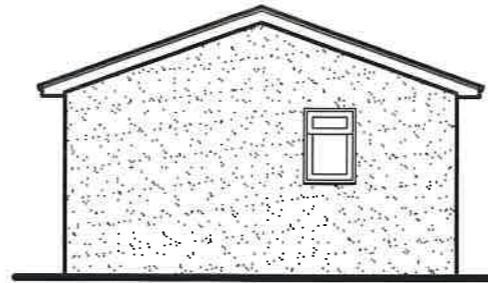

SIDE ELEVATION  
SCALE= 1:100

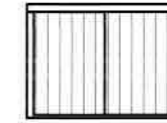

FRONT ELEVATION  
SCALE= 1:100



SIDE ELEVATION  
SCALE= 1:100

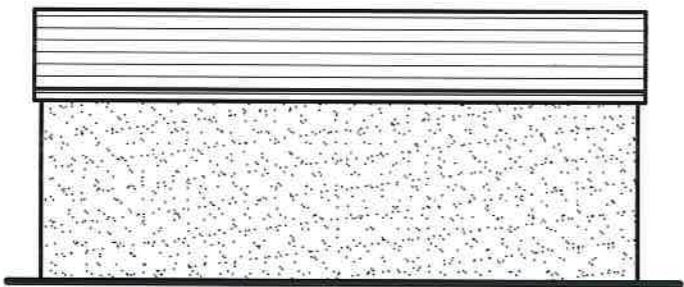

REAR ELEVATION  
SCALE= 1:100

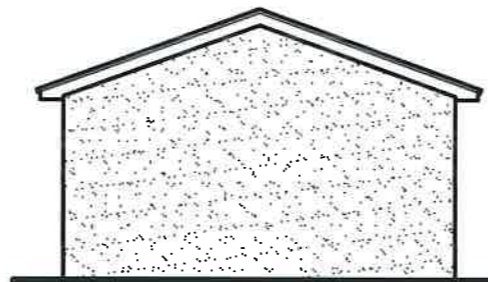

SIDE ELEVATION  
SCALE= 1:100

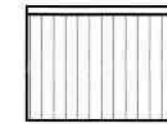

REAR ELEVATION  
SCALE= 1:100



SIDE ELEVATION  
SCALE= 1:100

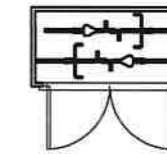

METAL BIKE STORE FLOOR PLAN  
SCALE= 1:100

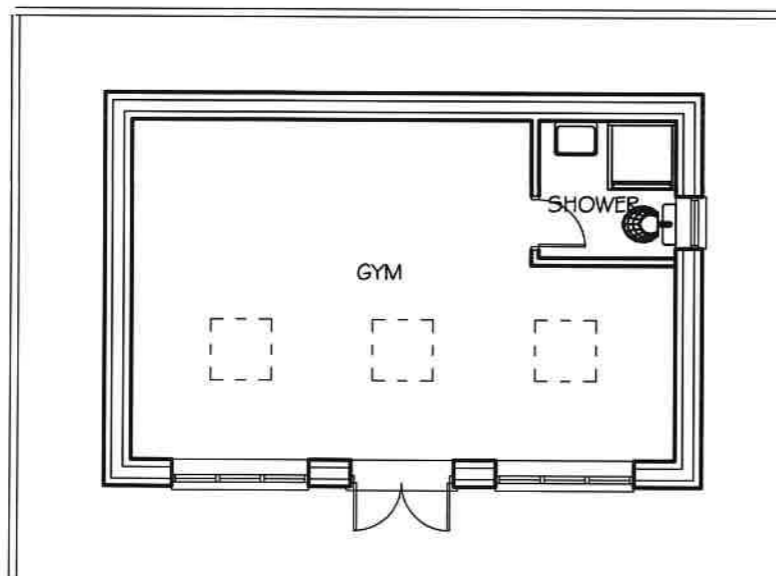

GROUND FLOOR FLOOR PLAN  
SCALE= 1:100



SCALE BAR

## GYM PLAN AND ELEVATIONS

<b>K A ARCHITECTURAL DRAWING SERVICES</b> 141 LANGLEY ROAD, SLOUGH SL3 7DZ TEL/FAX 01753 541 824, MOBILE 07939213221			
<b>Job</b> 201 Coldharbour Lane, Hayes Extension and Outbuilding		<b>Date</b> 6/3/25 <b>Revisions</b> A SIDE STORE PLAN & ELEVATIONS ADDED	
<b>Client</b> Mr Imam Ali Ghazal			
<b>Project</b> Gym Plan & Elevations & Bike Store			
<b>Date</b> December 2025	<b>Scale</b> As Shown	<b>Dep. No.</b> 2146/3A	



EXISTING FRONT ELEVATION  
SCALE=1:100

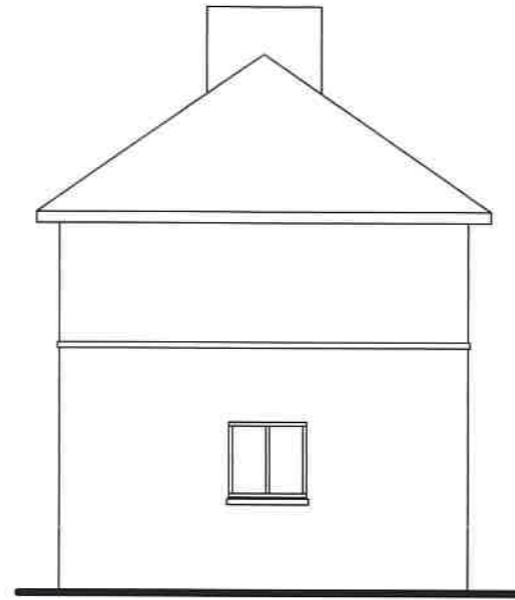

EXISTING SIDE ELEVATION  
SCALE=1:100

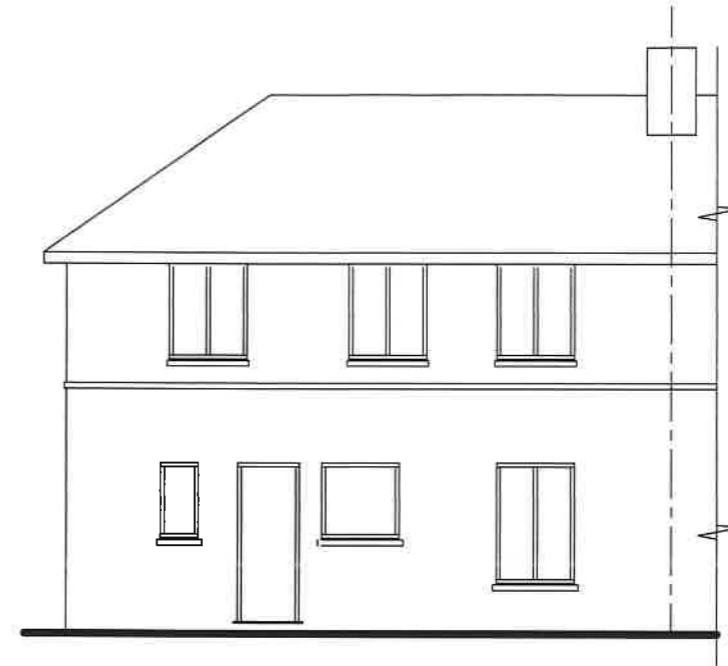

EXISTING REAR ELEVATION  
SCALE=1:100

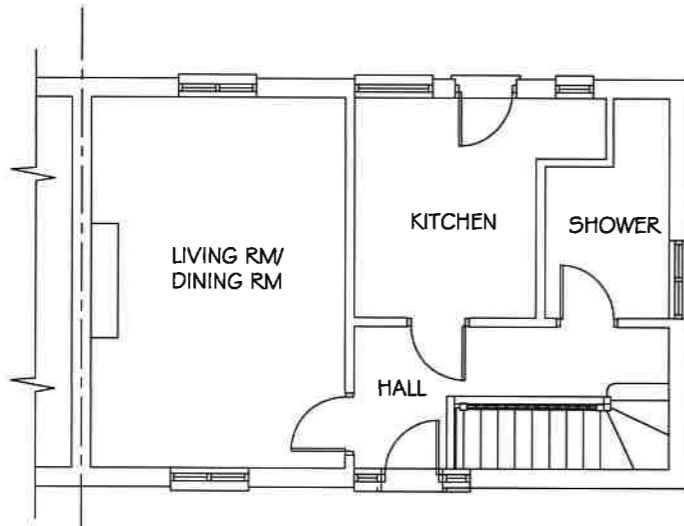

EXISTING FIRST FLOOR PLAN  
SCALE=1:100

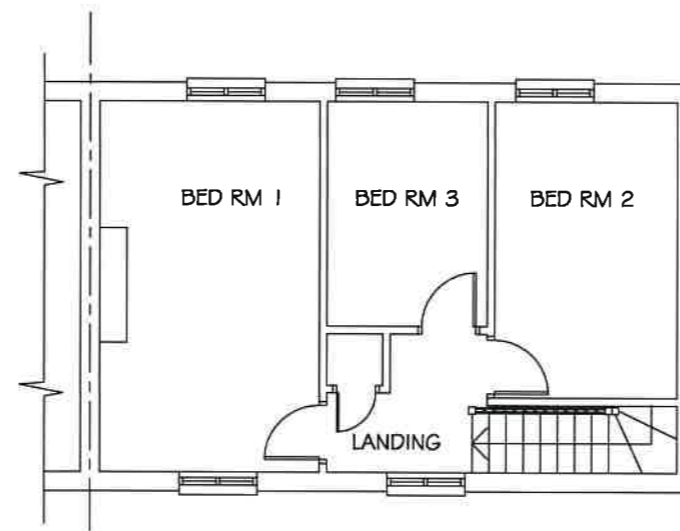

EXISTING FIRST FLOOR PLAN  
SCALE=1:100



SCALE BAR

<b>K A ARCHITECTURAL DRAWING SERVICES</b> 141 LANGLEY ROAD, SLOUGH SL3 7DZ TEL/FAX 01753 541 824, MOBILE 07939213221		
<b>Job 201 Coldharbour Lane, Hayes</b> <b>Extension and Outbuilding</b>		Date Revisions
<b>Client Mr Imam Ali Ghazal</b>		
<b>Drawing Existing Plans and Elevations</b>		
<b>Date December 2025</b>	<b>Scale As Shown</b>	<b>Imp. No. 2146/4</b>