

1 Ground Floor Plan
1 : 100

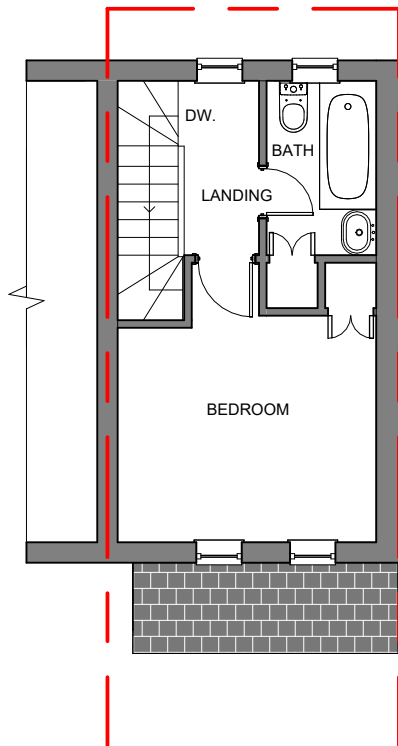

2 First Floor Plan
1 : 100

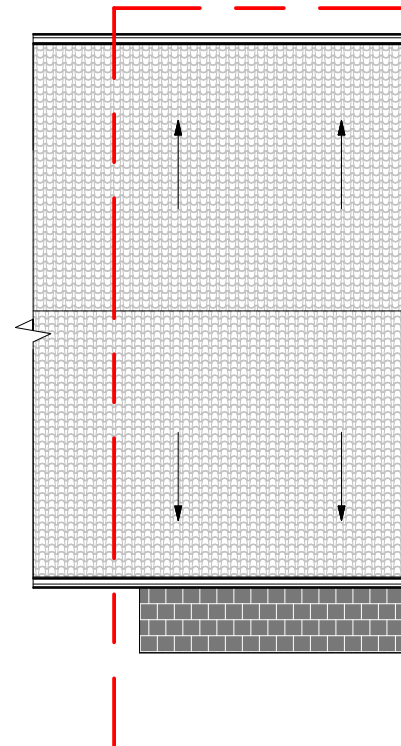

3 Roof Plan
1 : 100



4 Block Plan
1 : 500

Block Plan Key:

- Site boundary
- Existing structures
- Foot path
- Street

SC.1: 500

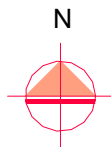

This drawing is not for CONSTRUCTION purposes. If no dimension is given, we take no responsibility for any dimension obtained by measuring or scaling from this drawing. This drawing is the property of Maplin Studio Limited. It is copyright protected and is not to be reproduced, disclosed or copied without written permission.

Reference drawings					
Drawing No.	Rev	Drawing title.			
0	Existing Plans & Block Plan	AG	OM	OM	01/12/2025
Rev	Description	Drawn by	Checked by	Appd by	Date
Please check scale bar before scaling this drawing				A3	Scale (at full size)
0	1	2	3	4	5
Project: LOFT CONVERSION					
Location: 30 Reservoir Rd, Ruislip HA4 7T					
Title: Existing Plans & Block Plan					
maplinstudio					
Dwg No.	Phase:	Sheet	Rev.		
MS27301	LAWFUL	1 of 1	0		