

⊕ REAR ELEVATION
AS EXISTING

New double glazed windows - frames to match existing

New double glazed patio door and window - frame to match existing

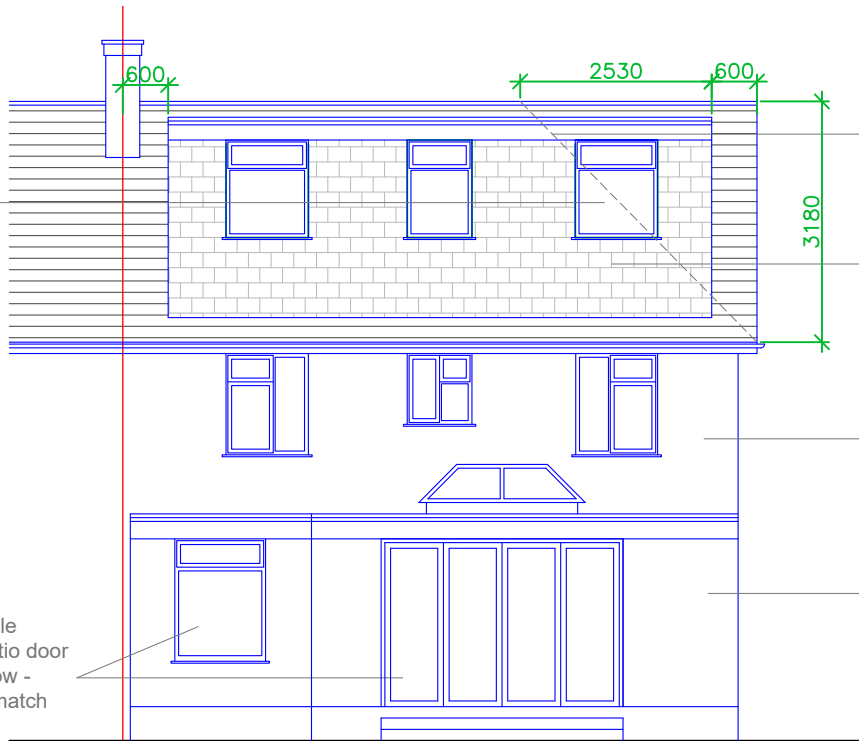

⊕ REAR ELEVATION
AS PROPOSED

Existing hip roof ridge line for reference

New dormer wall clad with tiles to match existing roof tiles

Existing rendered wall to be repainted in white colour

New wall rendered to match existing wall. To be finished in white colour.

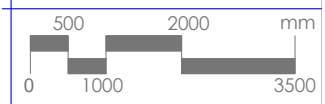

Prepared by:
A+L Architecture Studio, Hitchin
www.alarchitecture.uk

Address:
88, Longmead Road,
Hayes, UB3 2HG

Drawing name:
Rear Elevation: As
Existing + As Proposed

| | |
|-------------------------|-------------------------|
| Scale: 1:100 @ A4 | Date drawn: Mar 2026 |
|-------------------------|-------------------------|

Drawing number:
88LR-FP212
Rev 01