

⊕ SIDE ELEVATION (West)  
AS EXISTING

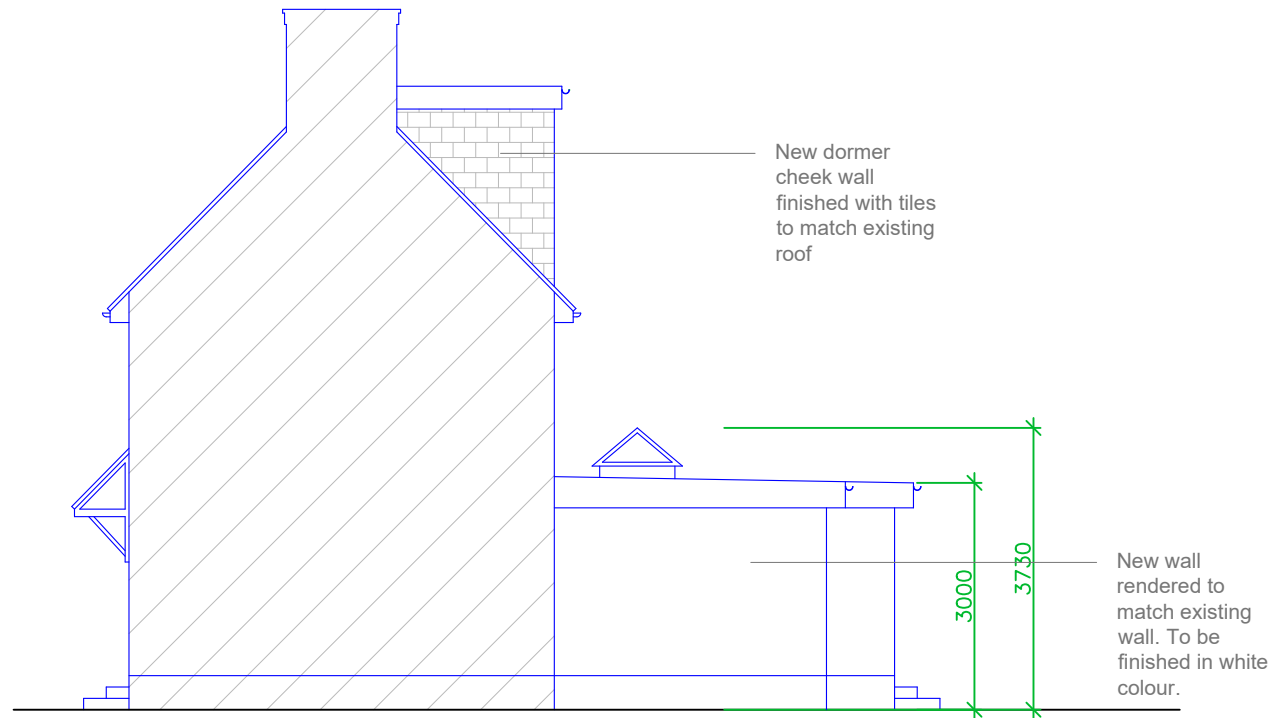

⊕ SIDE ELEVATION (West)  
AS PROPOSED

Prepared by:  
A+L Architecture Studio, Hitchin  
www.alarchitecture.uk

Address:  
88, Longmead Road,  
Hayes, UB3 2HG

Drawing name:  
Side Elevation (West): As  
Existing + As Proposed

Scale:  
1:100 @  
A4

Date drawn:  
Mar 2026

Drawing number:  
88LR-FP211  
Rev 01