

Note: All dimensions are in mm unless stated otherwise

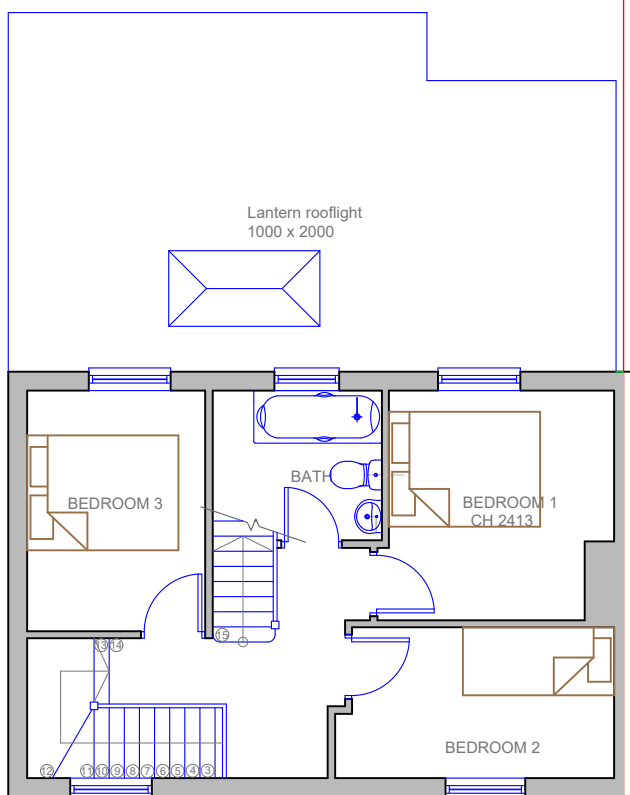

FIRST FLOOR PLAN  
AS PROPOSED

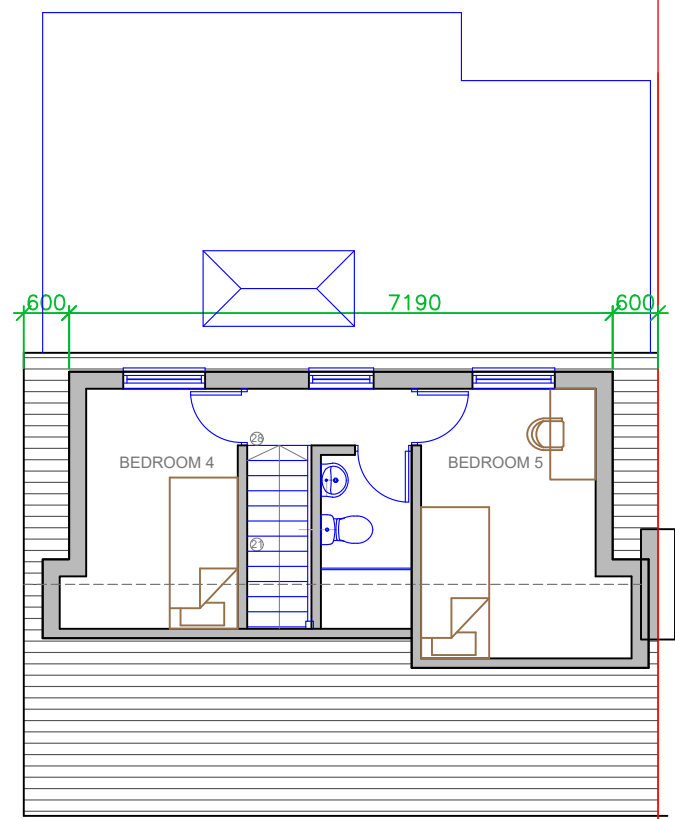

LOFT PLAN  
AS PROPOSED

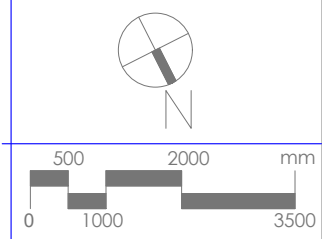

Prepared by:  
A+L Architecture Studio, Hitchin  
[www.alarchitecture.uk](http://www.alarchitecture.uk)

Address:  
88, Longmead Road,  
Hayes, UB3 2HG

Drawing name:  
First Floor + Loft Plan: As  
Proposed

Scale: 1:100 @ A4	Date drawn: Mar 2026
-------------------------	-------------------------

Drawing number:  
88LR-FP202  
Rev 01