

Note: All dimensions are in mm unless stated otherwise

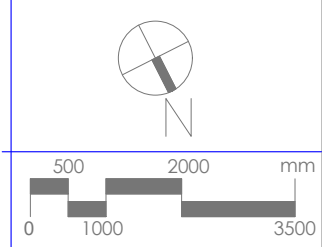
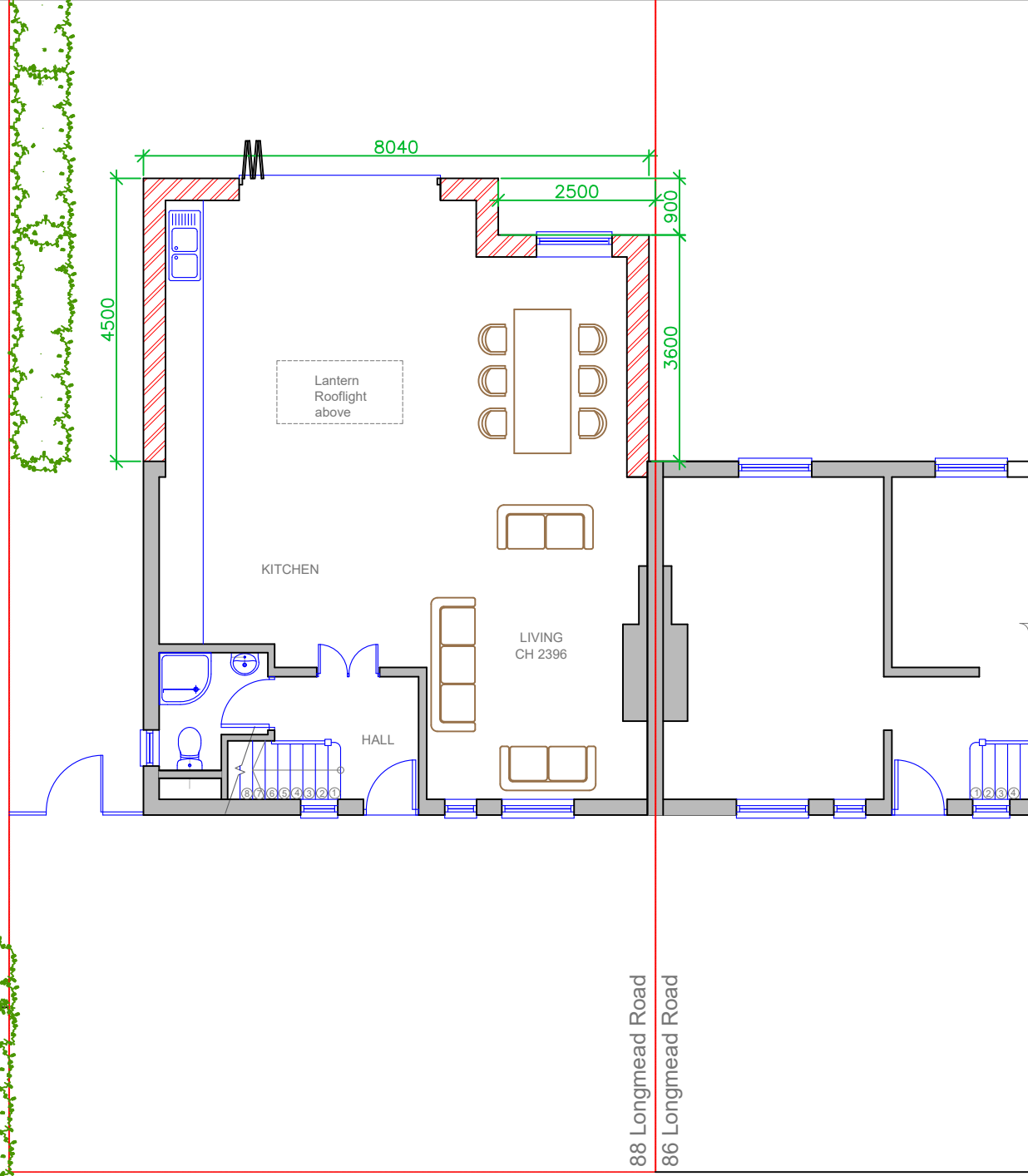

Prepared by:
A+L Architecture Studio, Hitchin
www.alarchitecture.uk

Address:
88, Longmead Road,
Hayes, UB3 2HG

Drawing name:
Ground Floor Plan: As
Proposed

Scale: 1:100 @ A4	Date drawn: Mar 2026
-------------------------	-------------------------

Drawing number:
88LR-FP201
Rev 02

GROUND FLOOR PLAN
AS PROPOSED