

01 - GROUND FLOOR PLAN

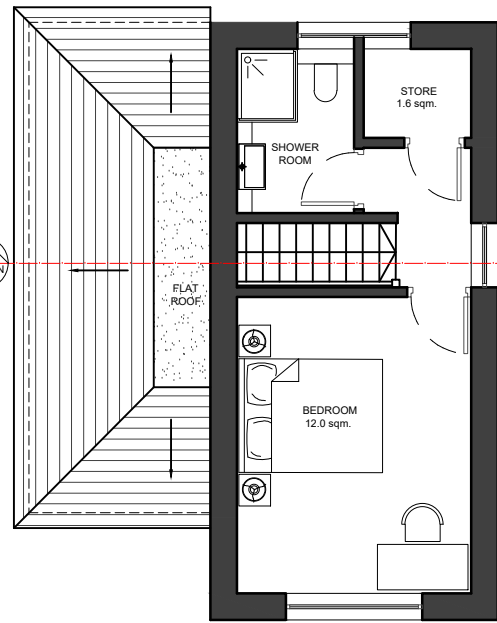

02 - FIRST FLOOR PLAN

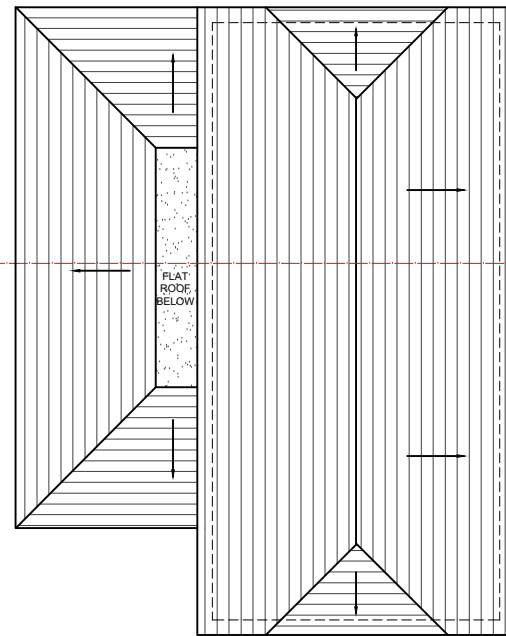

03 - ROOF PLAN



04 - FRONT ELEVATION



FRONT DOOR
COLOUR : To clients specification
FINISH : Double glazed composite
LOCATION : To front wall (1)

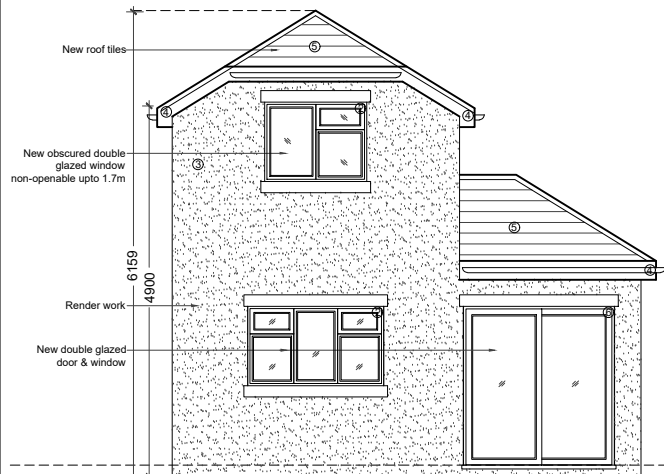

05 - REAR ELEVATION

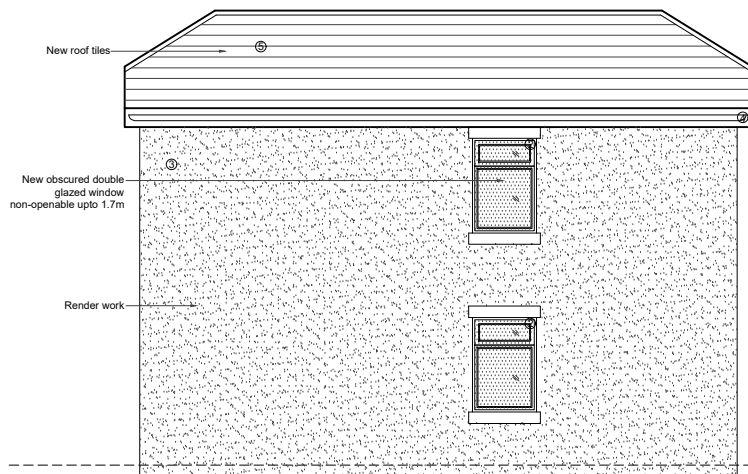

06 - RIGHT SIDE ELEVATION

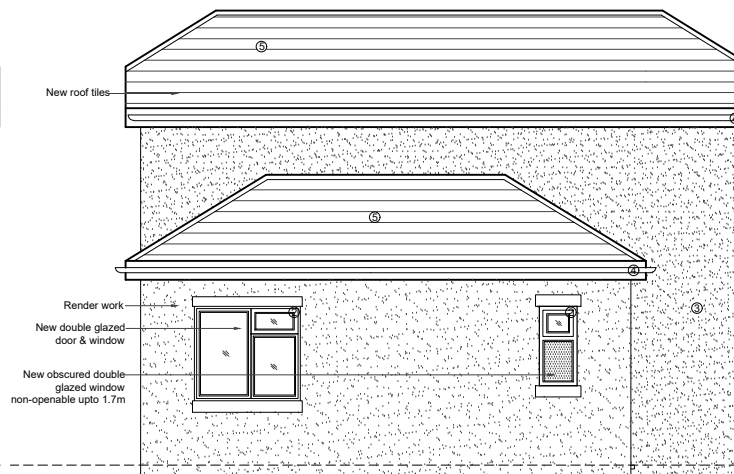

07 - RIGHT SIDE ELEVATION



WINDOWS
COLOUR : White
FINISH : uPVC
LOCATION : To external wall (2)

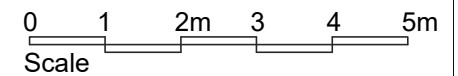

REVISIONS			
NO.	DESCRIPTION	DATE	BY

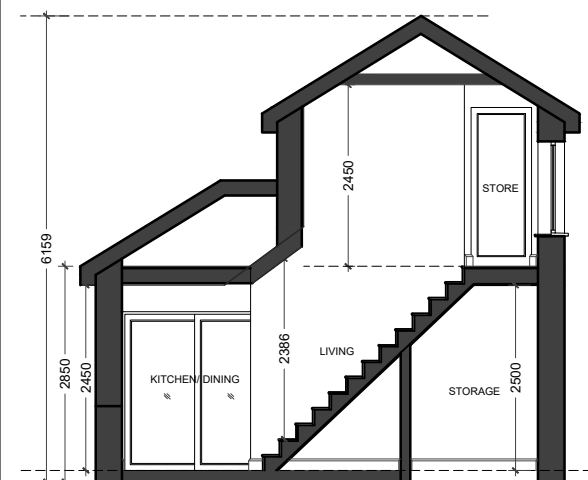

08 - SECTION AA



FACING -RENDER
COLOUR : To Clients Specs.
FINISH : Scratch render
LOCATION : To external wall (3)



GUTTER & FASCIA
COLOUR : Black gutter & White fascia
FINISH : uPVC
LOCATION : Building gutter level (4)



ROOF TILES
COLOUR : Maroon
FINISH :
LOCATION : To roof (5)



REAR DOOR
COLOUR : To clients specification
FINISH : Double glazed composite
LOCATION : To rear wall (6)

- NOTES
- Dimensions are not to be scaled from this drawing by contractors. The contractor is requested to check all dimensions before the work started.
 - Report any discrepancies to the client or architect before undertaking the work described in the drawings.
 - Dimensions are approximate site dimensions and are to be verified by the contractor on site before any fabrication/site works i.e foundations etc occur
 - Contractor is responsible for all temporary propping to existing structure

FULL PLANNING APPLICATION

DE ARCHITECTURAL CONSULT.LTD
M: 07824773079, 07869580774
E: design.endeavour@gmail.com

Project LAND TO THE REAR OF 61 & 63 NORTH HYDE ROAD LONDON, UB3 4PB			
Title PROPOSED PLANS, ELEVATIONS & SECTION AA			
Scale 1:100@A3	Drawn FA/MU	Approved	Date AUG-25
Job No. DAC-390/25	Drawing No. PF-61&63NH-02	Rev. A	