

PROJECT:		DOUBLE STOREY SIDE AND REAR EXTENSIONS	
CLIENT:		Mr S Singh	
SITE:		55 Manor Way Hillingdon Middx UB8 2BE	
DETAIL:		EXISTING AND PROPOSED LAYOUTS	
DRAWING No:		2026-Manor-P3-03	
DATE:	16th Mar 2026	REV:	
SCALE:	1 : 100	A3	DRAWN BY:

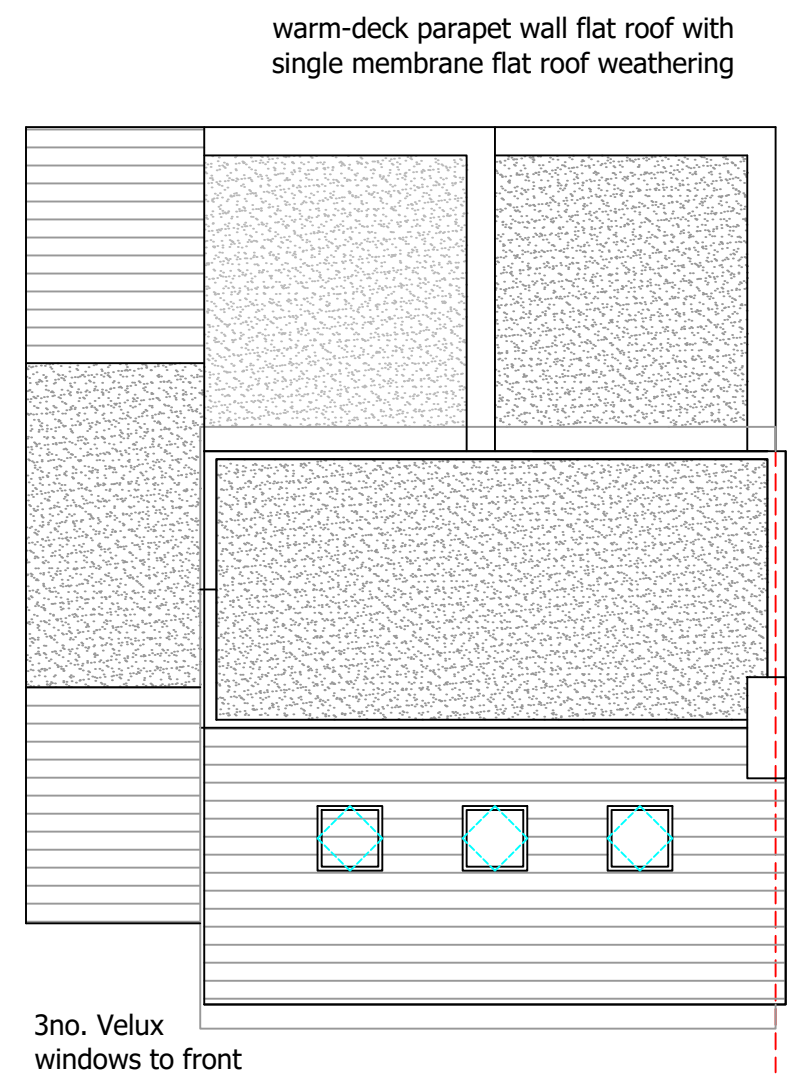
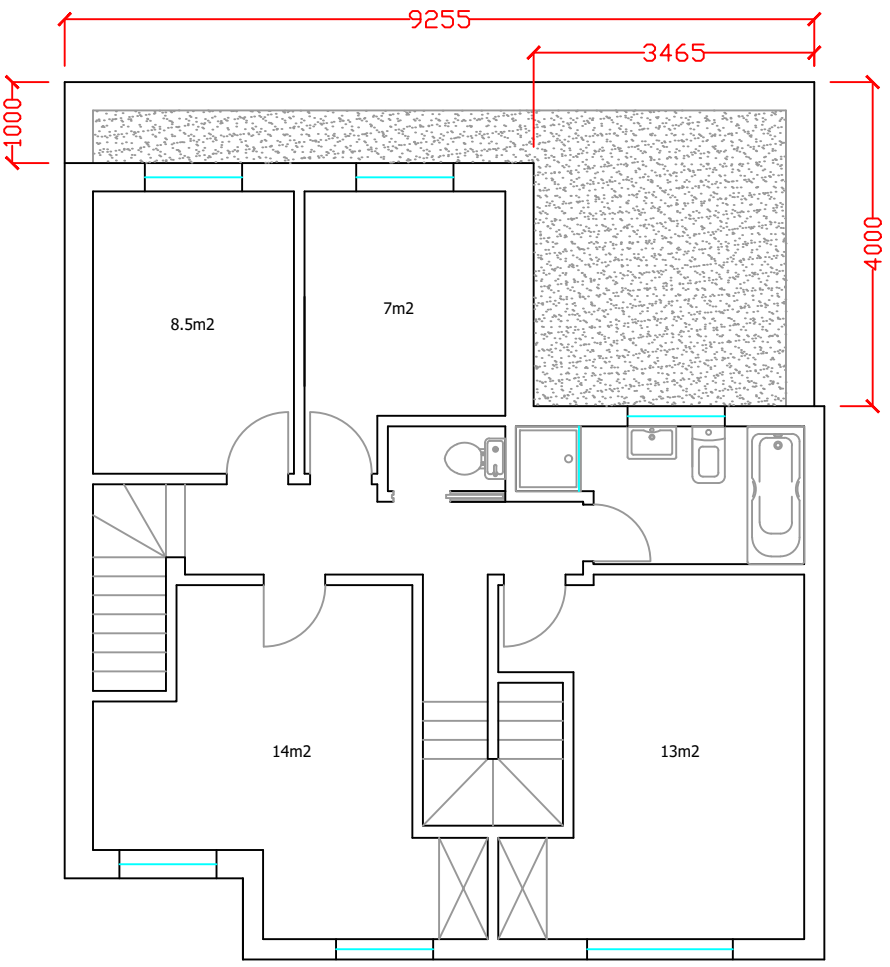
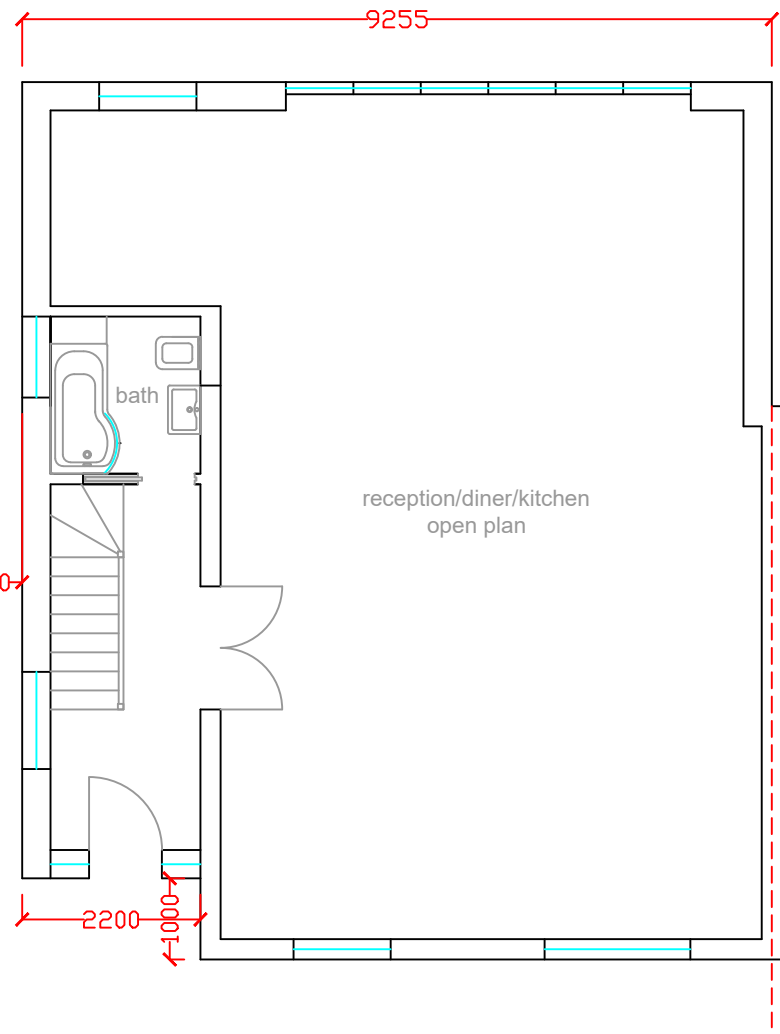
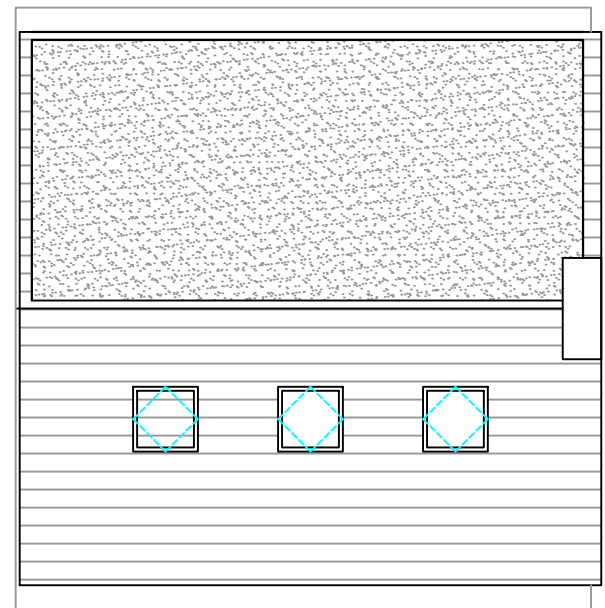
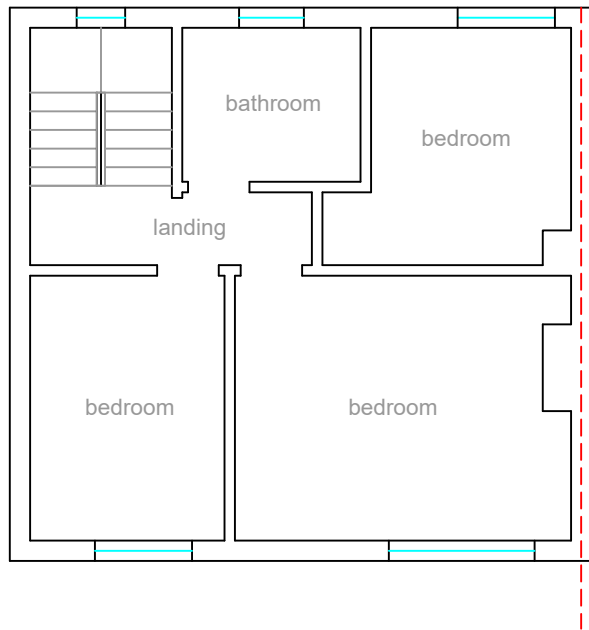
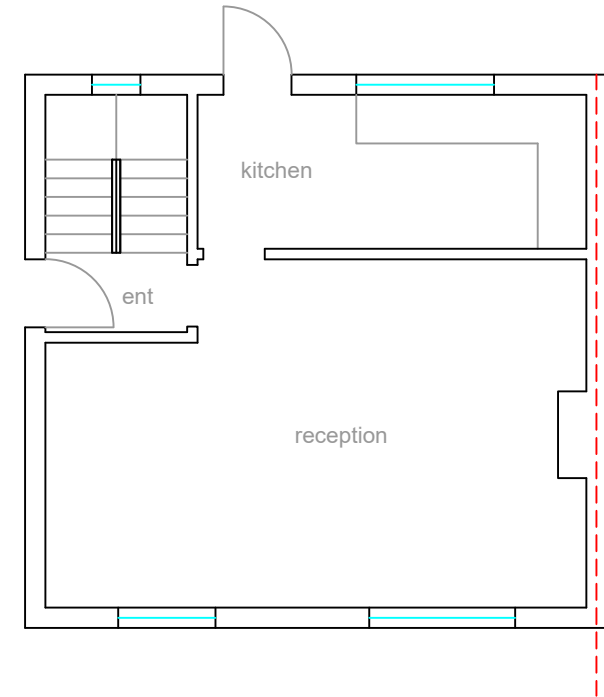

warm-deck parapet wall flat roof with single membrane flat roof weathering

3no. Velux windows to front roof slope