

EXISTING FF FLOOR

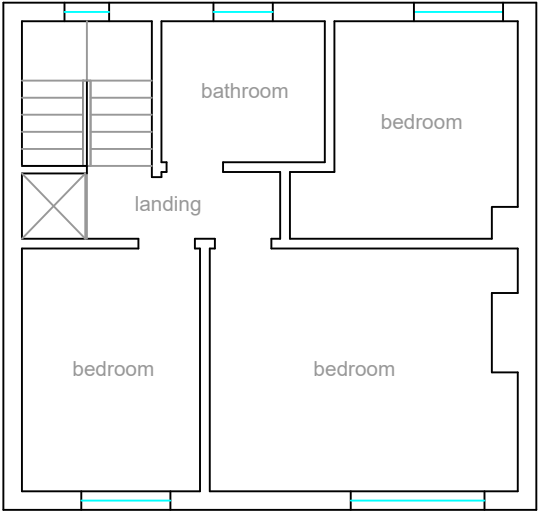

EXISTING LOFT FLOOR

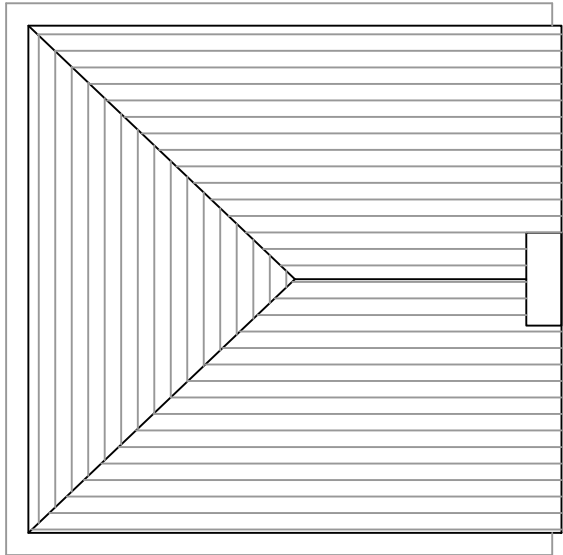

EXISTING ROOF PLAN

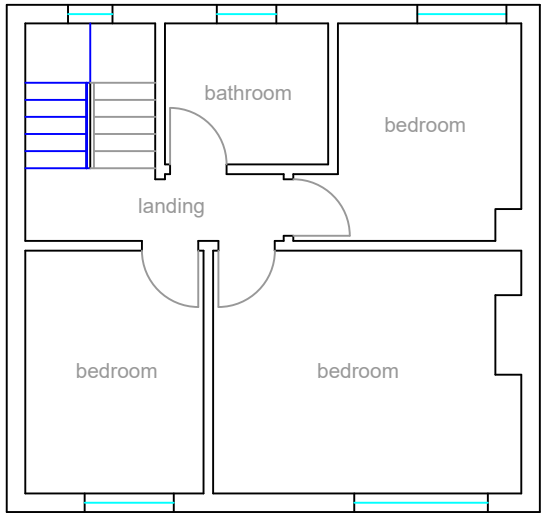

PROPOSED FF FLOOR

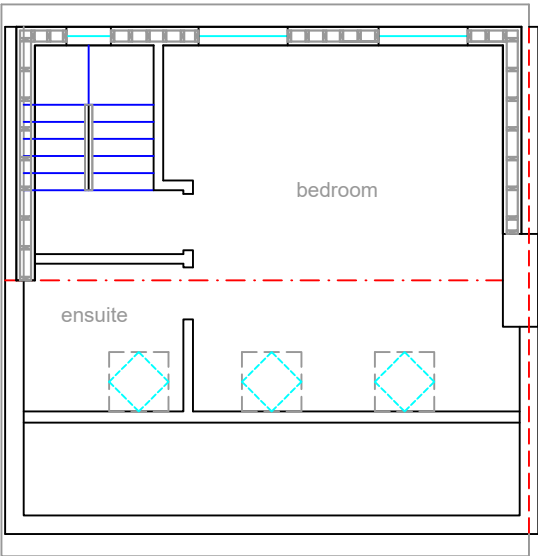

PROPOSED LOFT FLOOR

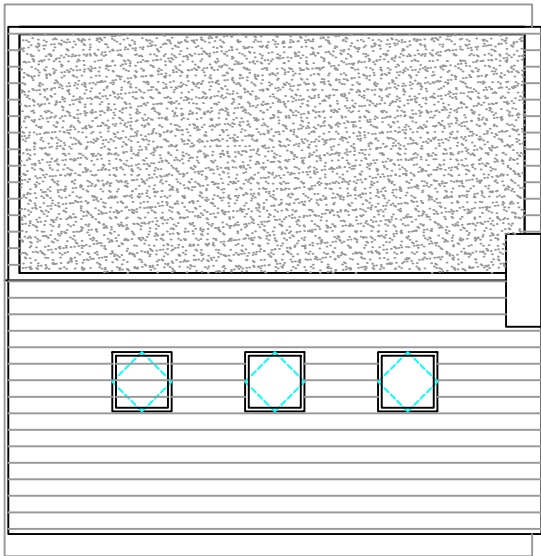

PROPOSED ROOF PLAN

DO NOT SCALE FROM THIS DRAWING



Sterling Partners

ARCHITECTURAL & STRUCTURAL DESIGN
PROJECT MANAGEMENT

179 Pinner Road Bushey WD19 4EP
office: 01923 447738 mobile: 07919 213127
email: sc@sterlingpartners.uk.com
www.sterlingpartners.uk.com

PROJECT:	DORMER EXTENSION		DETAIL:		EXISTING AND PROPOSED LAYOUTS	
CLIENT:	Mr S Singh		DRAWING No: 2025-Manor-L-03			
SITE:	55 Manor Way Hillingdon Middx UB8 2BE		DATE:	30th Aug 2025	REV:	DRAFT
			SCALE:	1 : 100	A3	DRAWN BY: