

Proposed Rear Elevation

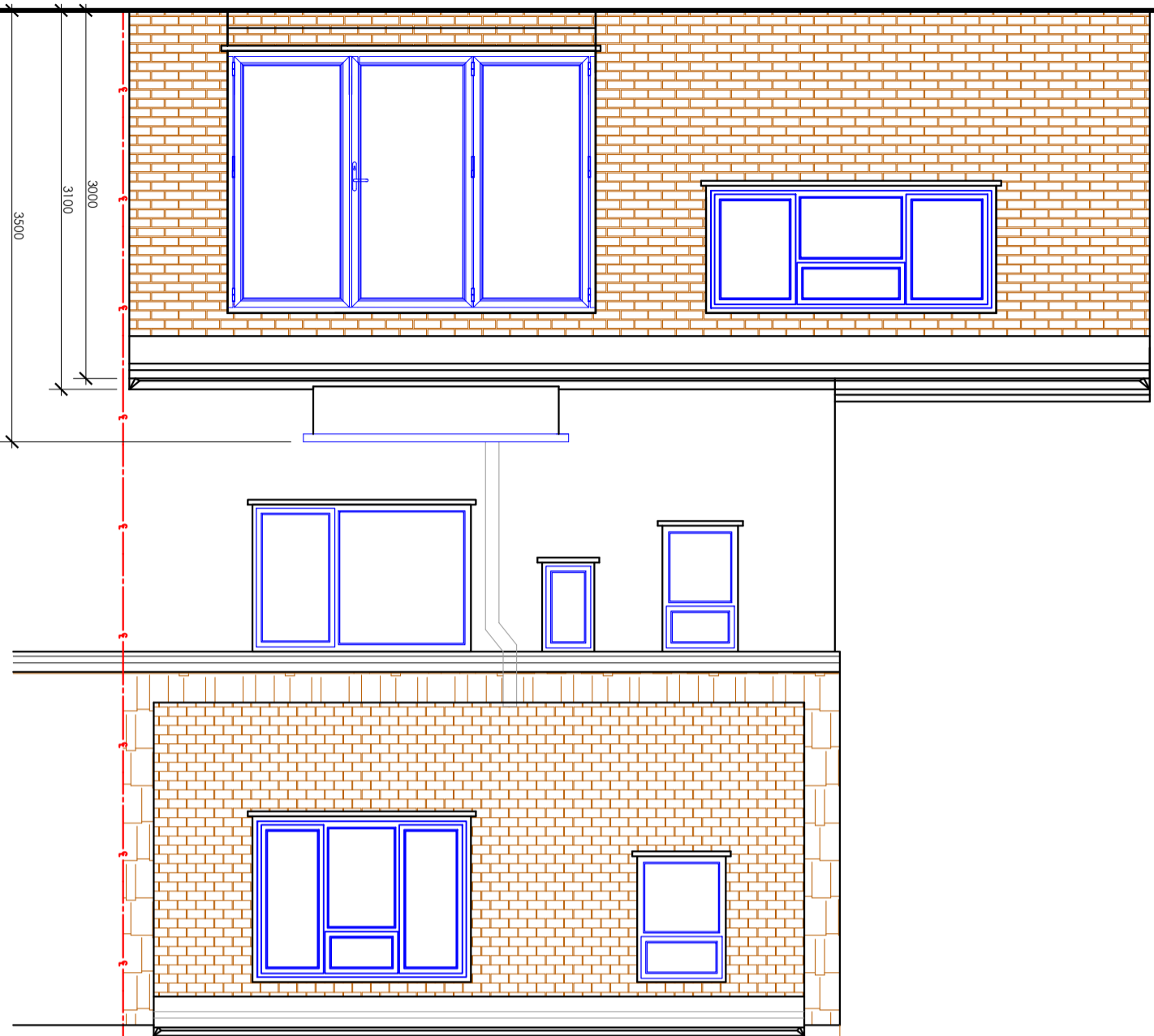

Proposed Other Site Elevation

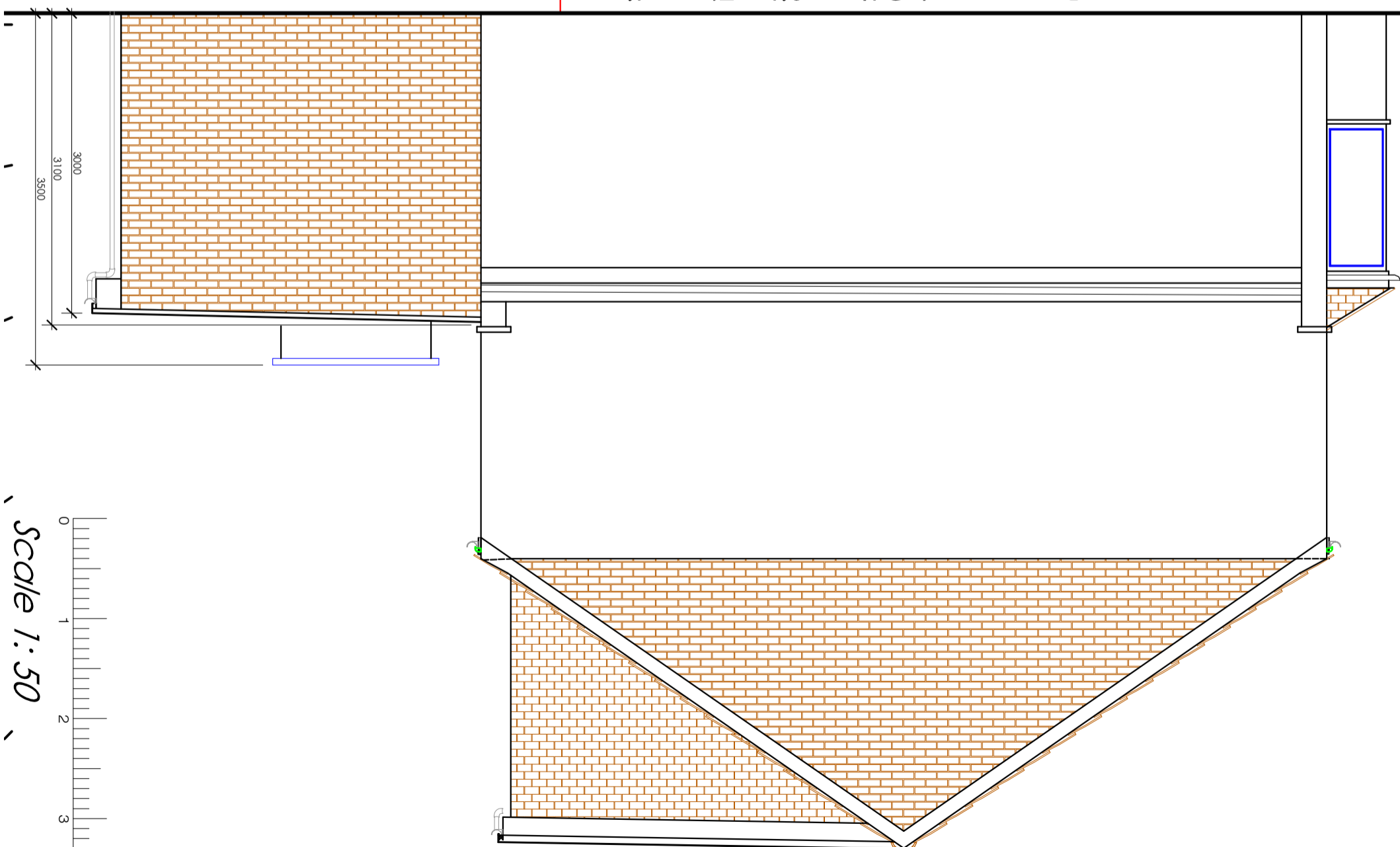

GENERAL NOTES: - This drawing is prepared solely for design and it is not intended or suitable for either building regulations or construction purposes and should not be used for such.

CDM Regulations 2015
These drawings have been prepared on the understanding that works will not commence on site prior to the granting of Planning Permission (if required) and Building Regulations approval. At this point, the designers work is of an advisory nature and the designer of this drawing will not be a designer of the 'Principal Designer' in terms of Health and Safety. There are no foreseeable risks other than those typically associated with construction of this nature such as overhead power lines, buried excavations, contaminants in the ground, lifting heavy materials/steework, working at height safely with scaffolding, etc. Under the new regulations, both the Client and the Building Contractor will have Health and Safety responsibilities and will need to prepare a Construction Phase Plan for the scheme. The Construction Phase Plan should include Statements for elements of the works such as Excavations, New Services, Risk of Height, Flying and Handling etc. Should you require guidance, please visit the HSE website.

Project Description
Construction of hip to gable side roof extension and rear dormer roof extension together with installation of three roof light to front roof.

Clients:
Mr I Singh & Mrs P Kaur

Proposed Development:
3 Camaron Drive
Hoyes
UB3 1PT



T.M.D.S.Ltd
Architectural Services
& Vastu Consultancy
Mobile : 07887555550

Issue:	Building Notice
Scale: 1:50@A3	Date: 2024/04/20
Job No: 405/Full	Dwg No: 5

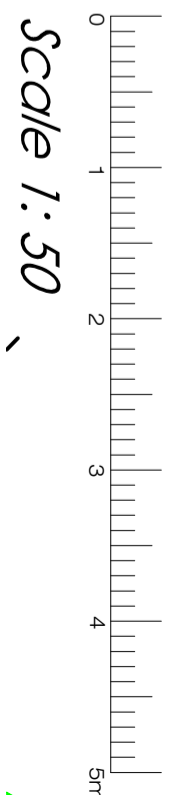

Scale 1: 50