

General Notes

1. New work shown shaded
2. Demolition shown dotted
3. W: Wardrobe
Cpbd: Cupboard
RLA: Roof lantern above
RL: Roof light/lantern below
4. All dimensions are indicative and in mm
5. If shown levels indicated in red dotted

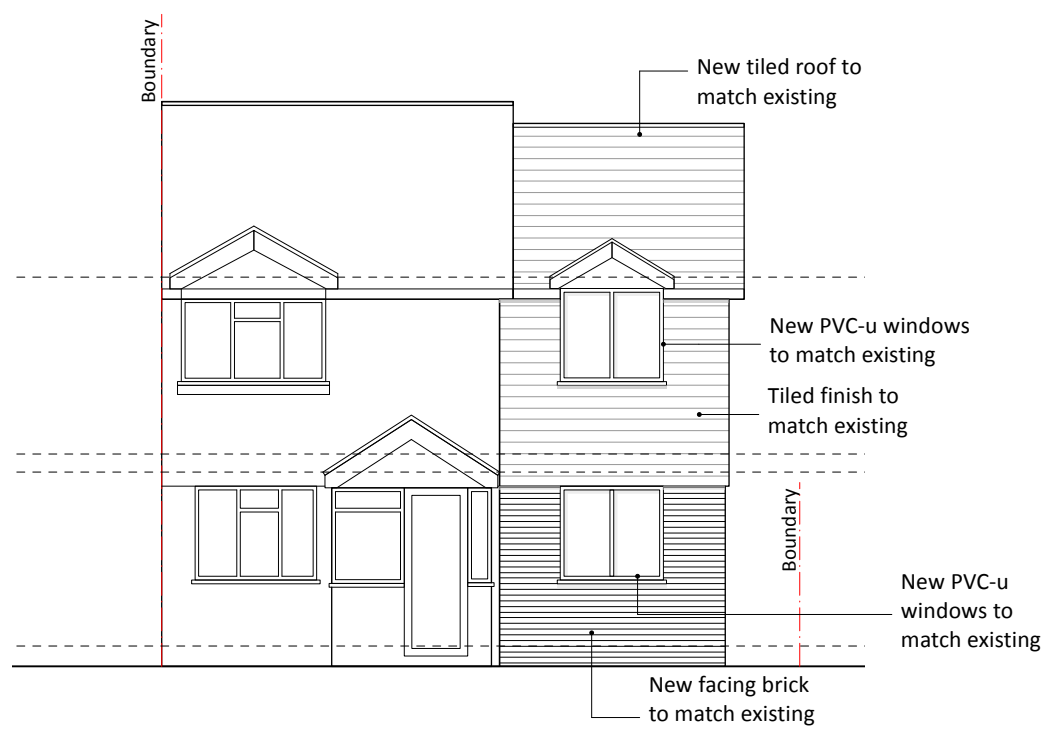

1 SOUTH EAST

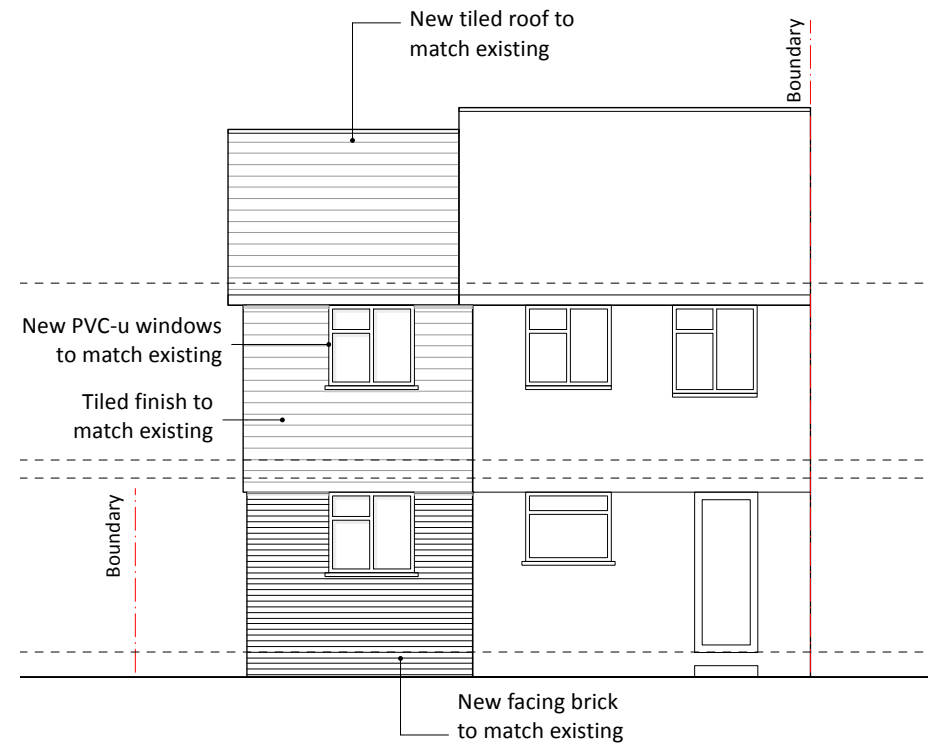

2 NORTH WEST

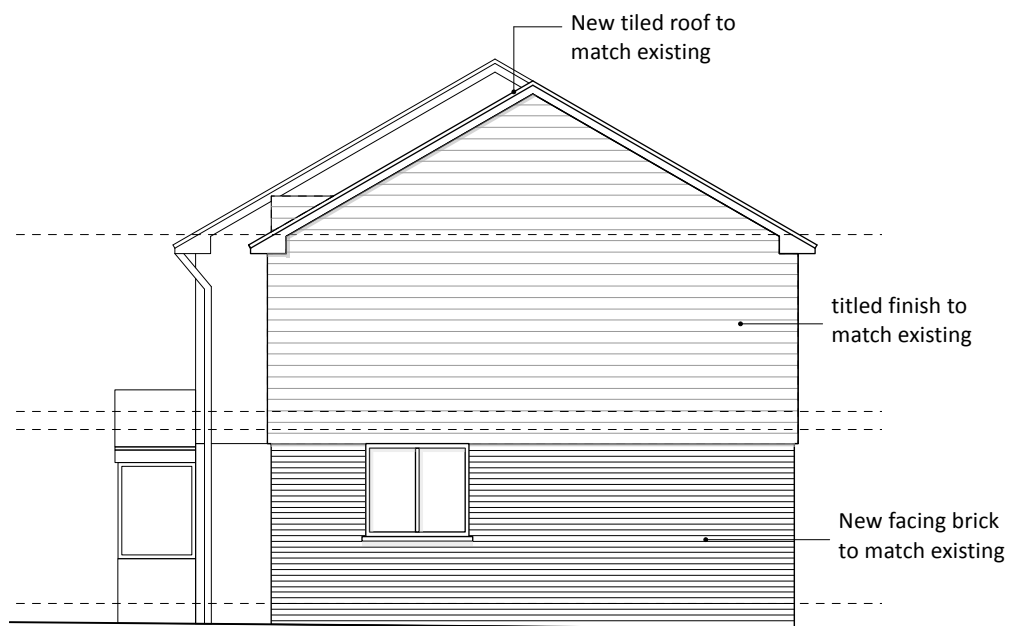

3 NOTH EAST

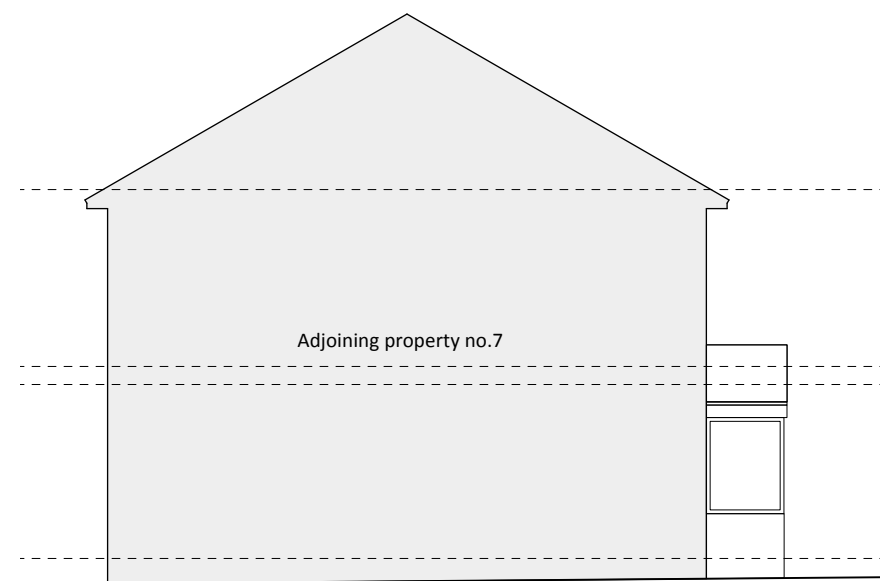

4 SOUTH



| ISSUE | DATE | REVISION |
|-------|------------|----------------------------------|
| A | 08/12/2025 | Amends to case officers comments |

PROJECT
8 West Lake Close, Hayes UB4 9RT

CLIENT
Jenifer Ball

DRAWING
OUTLINE PROP. ELEVATIONS

All rights described in chapter IV of the copyright designs & patents act 1988 have been asserted. This drawing must not be scaled; only figured dimensions should be used. Check and verify all dimensions on site prior to commencing any work. Any discrepancies should be reported to the Architects immediately.

| | | | | | |
|-----------|-----------------|-------|--|-----|--|
| PROJECT # | 2025.055 | DWG # | | REV | |
| DATE | 08/12/2025 | C03-A | | | |
| SCALE | 1:100 | | | | |
| DRAWN | PR | | | | |

Stones Architects Ltd
50 Coldharbour Lane Hayes Middlesex UB3 3EP
t 020 8969 0000 e mail@stonesarchitects.co.uk w stonesarchitects.co.uk