

Contact:
Email: rabinkhadda@hotmail.co.uk,
Cell: 044 + 078 3293 8374
Web site: www.bluearchdesign.co.uk

Notes:
© 2025 Blue Architecture Limited.
All rights reserved.
All drawings are for the purpose of gaining
Planning Permission approval only.
All written dimensions to be taken in
preferences to scaled dimensions.

Rev.	Description	By	Ckd	Date

Client:
Mr. Surinder Upal.

Project:
Loft Conversion involving the erection of a
Hip to Gable roof extension incorporating a rear
dormer, installation of front three rooflights
And Chimney stack completely removed.

Location:
283 Balmoral Drive, Hayes,
Middlesex, UB4 8DH.

Status:
Lawful Development Certificate

Title:
Proposed Loft plan, Section and Volume cals.

Drawn by:	Str. Et.	Checked by:
L.P	---	R.k
Project no:	Sheet Size	Sheet no.
BAL-1879	A3	
Date:	Scale:	
20/10/2025	1:100	

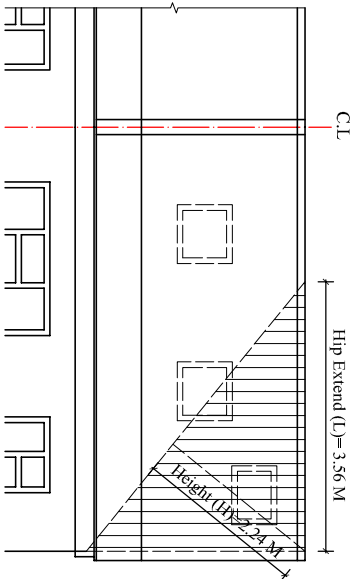
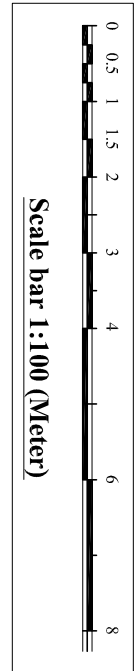

Gable Extend Elevation at Front
Scale:1:100

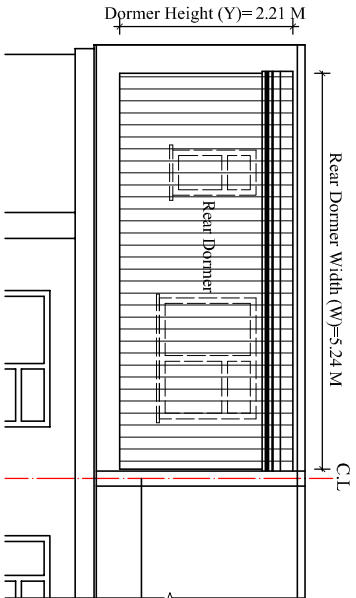

Rear Dormer Elevation
Scale:1:100

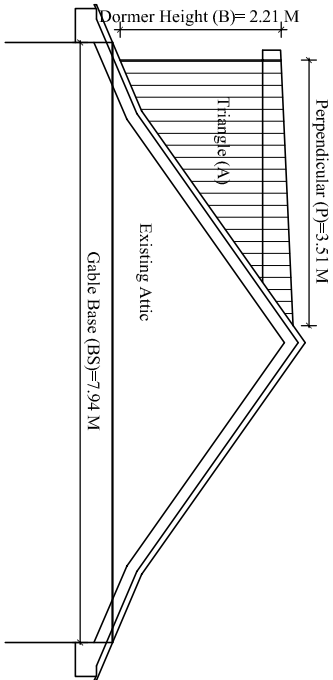

Gable Extend Elevation side
Scale:1:100

Timber/CLM Area of Tringle (A)= 1.10 M ² Area of perpendicular (P)= 3.51 M ² See note of Tringle (A)= 1/2 x 2.24 x 1.10 M ² Rear Dormer Volume (R.D)= Area of Tringle (A) x Width of dormer (W) Volume of Rear Dormer (R.D)= 1.10 M ³ CLM	Volume of Gable (G.B)= 18.14 M³ CLM Area of Tringle (A)= 1.10 M ² Area of perpendicular (P)= 3.51 M ² See note of Tringle (A)= 1/2 x 2.24 x 1.10 M ² Rear Dormer Volume (R.D)= 1.10 M ³ CLM Gable Height (H)= 2.24 M See Gable Volume (G.B)= 1.10 M ³ CLM = 18.14 M ³ CLM	See Total Roof Extension - (R.D)+(G.B)= 19.24 M³ CLM
---	--	--

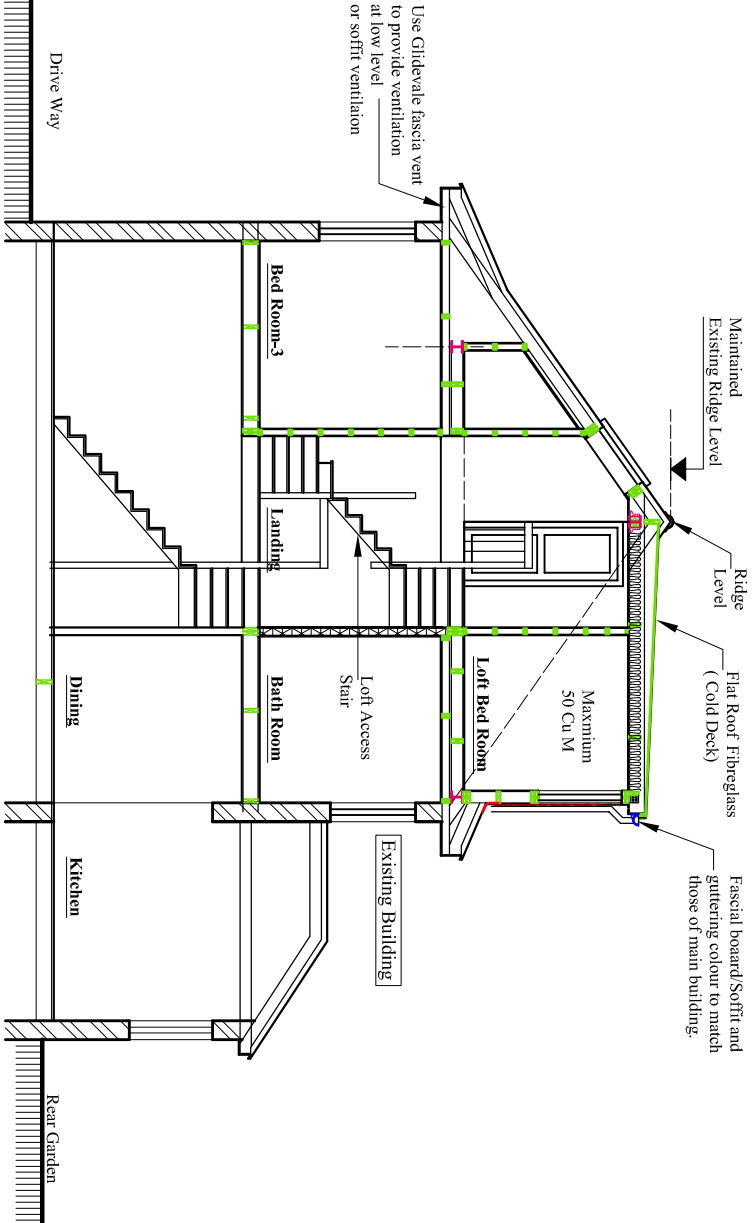

Section At Y-Y
Scale:1:100

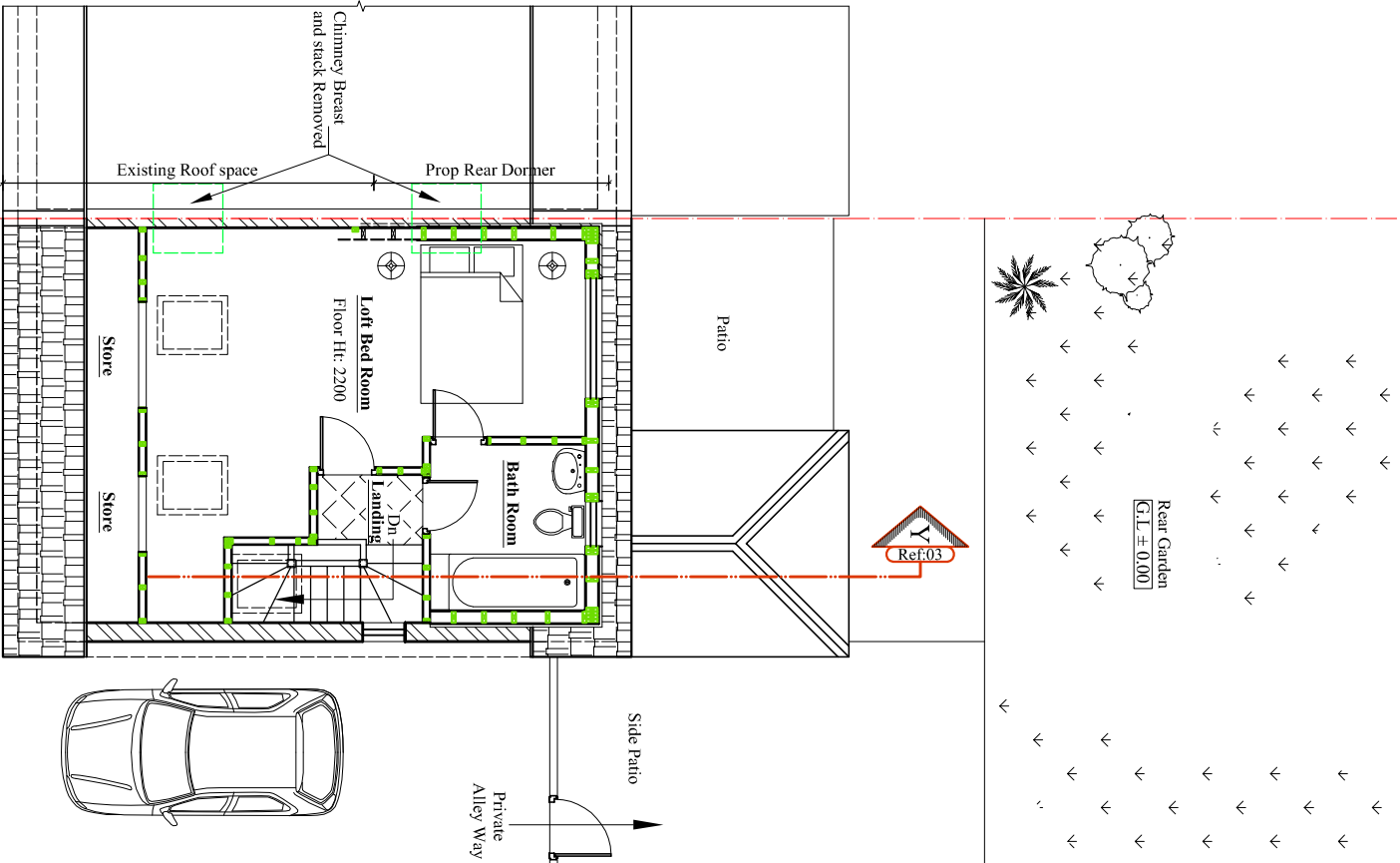

Proposed Loft Floor Plan
Scale:1:100