

**Existing First Floor Plan**  
Scale:1:100

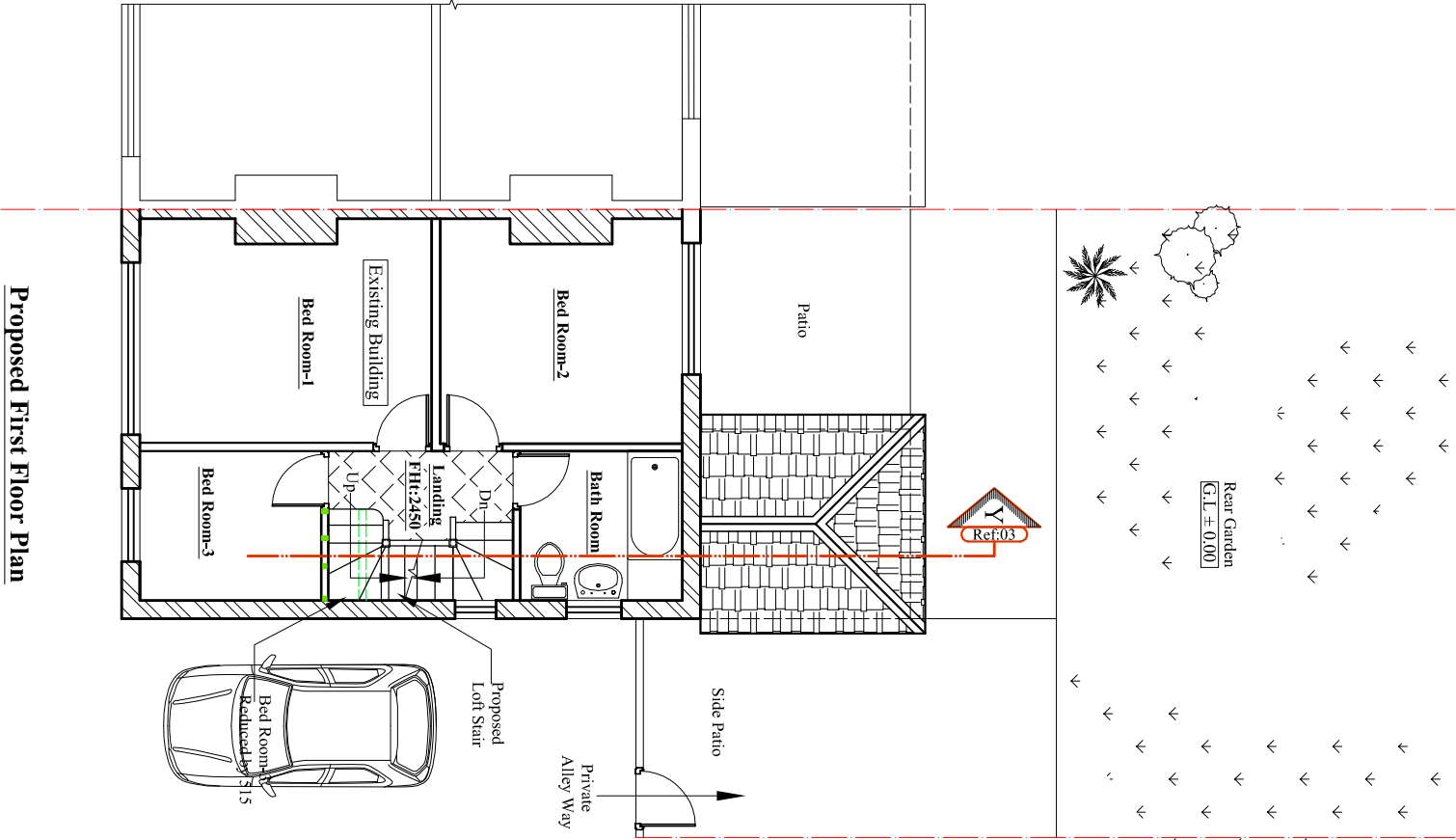

**Proposed First Floor Plan**  
Scale:1:100

Rev.	Description	By	Clkd	Date

Client:  
**Mr. Surinder Upal.**

**Project:**  
Loft Conversion involving the erection of a  
Hip to Gable roof extension incorporating a rear  
dormer, installation of front three rooflights  
And Chimney stack completely removed.

**Location:**  
283 Balmoral Drive, Hayes,  
Middlesex, UB4 8DH.

**Status:**  
Lawful Development Certificate

**Title:**  
Existing and Proposed First Floor plans.

Drawn by:	Str. Fr.	Checked by:
<b>L.p</b>	<b>---</b>	<b>R.k</b>
Project no:	Sheet Size	Sheet no.
<b>BAL-1879</b>	<b>A3</b>	
Date:	Scale:	
20/10/2025	1:100	